BOOGIEWOOGIE.RU

DIANA KRALL

THE GIRL IN THE OTHER ROOM

Published by
Wise Publications,
8/9 Frith Street, London, W1D 3JB, England.

Exclusive Distributors:
Music Sales Limited
Distribution Centre, Newmarket Road,
Bury St Edmunds, Suffolk, IP33 3YB, England.

Music Sales Pty Limited
120 Rothschild Avenue, Rosebery,
NSW 2018, Australia.

Order No. AM90073
ISBN 0-7119-3137-2
This book © Copyright 2004 by Wise Publications.

Unauthorised reproduction of any part of this publication by any means including photocopying is an infringement of copyright.

Music arranged by Joe Stilgoe and Evan Jolly.
Music processed by Paul Ewers Music Design.
Music edited by Lucy Holliday.
Guitar voicings by Tom Fleming.

Printed & bound in the United Kingdom.

www.musicsales.com

Your Guarantee of Quality:

As publishers, we strive to produce every book to the highest commercial standards.

While endeavouring to retain the original running order of the recorded album, the book has been carefully designed to minimise awkward page turns and to make playing from it a real pleasure.

Particular care has been given to specifying acid-free, neutral-sized paper made from pulps which have not been elemental chlorine bleached.

This pulp is from farmed sustainable forests and was produced with special regard for the environment.

Throughout, the printing and binding have been planned to ensure a sturdy, attractive publication which should give years of enjoyment.

If your copy fails to meet our high standards, please inform us and we will gladly replace it.

1. Stop This World 2
2. The Girl in the Other Room 9
3. Temptation 16
4. Almost Blue 40
5. I've Changed My Address 44
6. Love Me Like a Man 23
7. I'm Pulling Through 50
8. Black Crow 62
9. Narrow Daylight 57
10. Abandoned Masquerade 104
11. I'm Coming Through 74
12. Departure Bay 86

BONUS TRACK

13. I'll Never Be The Same 96

This publication is not authorised for sale in the United States of America and/or Canada

Wise Publications
part of The Music Sales Group
London / New York / Paris / Sydney / Copenhagen / Berlin / Madrid / Tokyo

Stop This World

BOOGIEWOOGIE.RU

Words & Music by Mose Allison

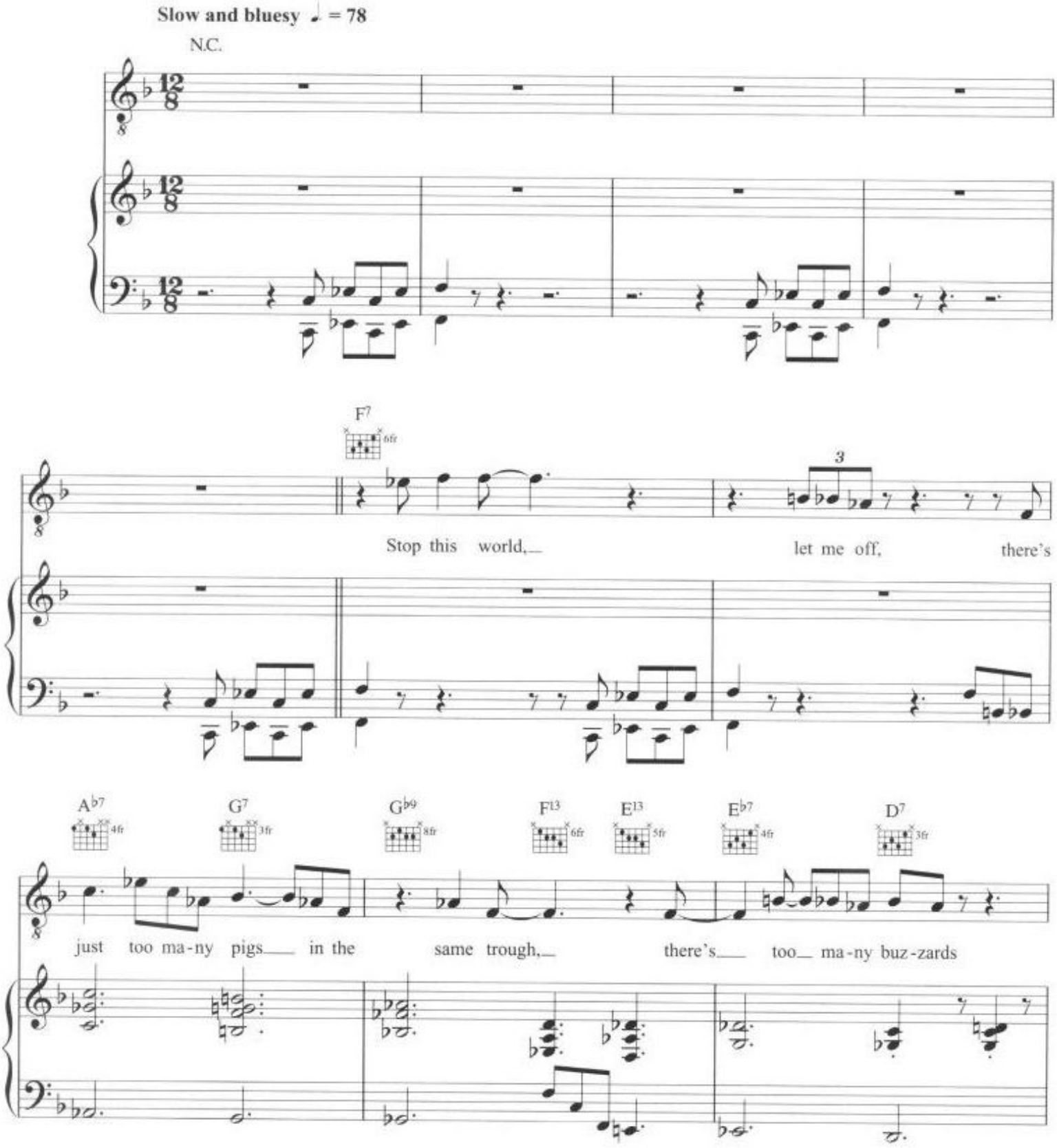

© Copyright 1963 Audre Mae Music Company, USA.
Bug Music Limited.
All Rights Reserved. International Copyright Secured.

BOOGIEWOOGIE.RU

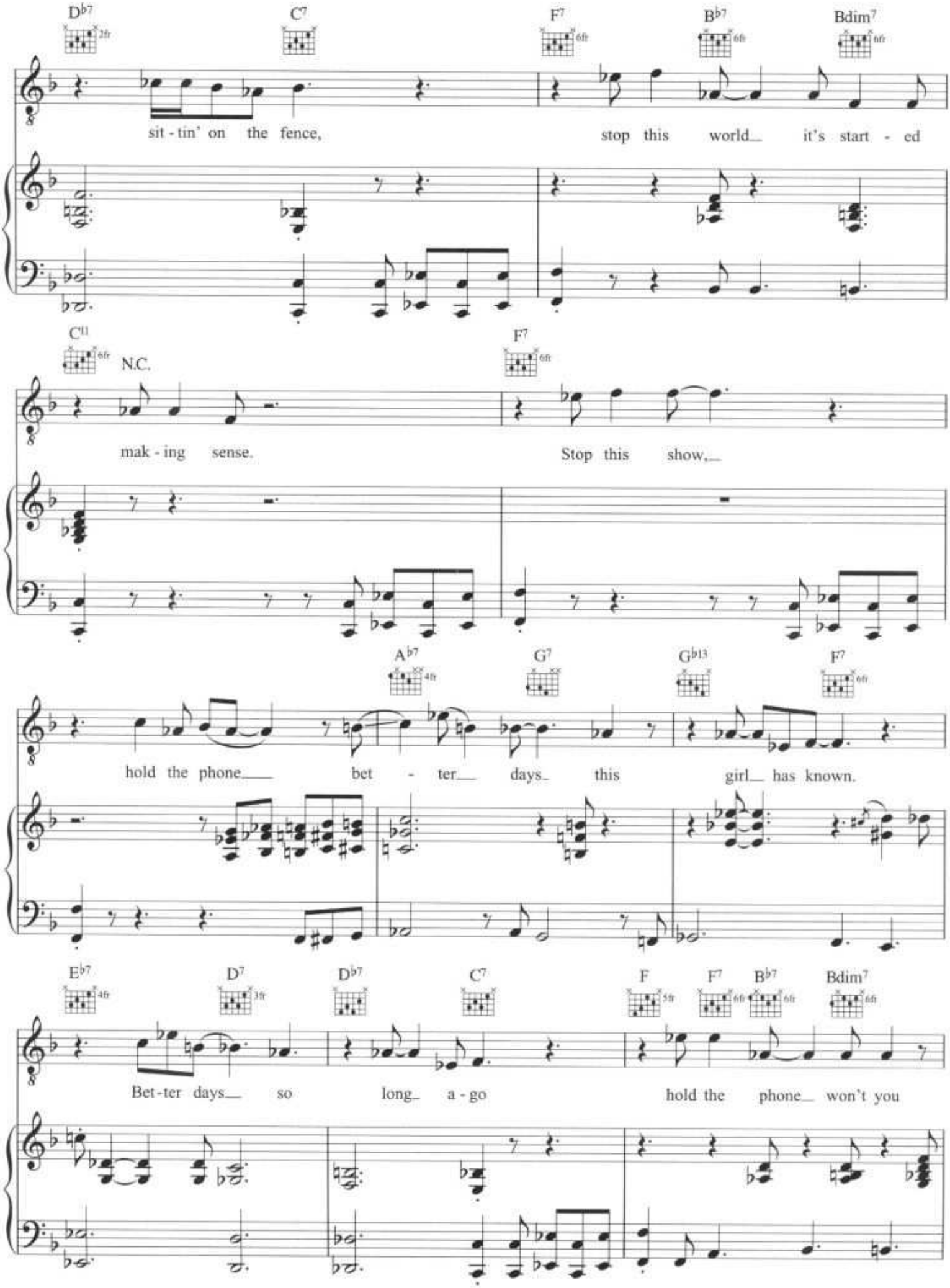

BOOGIEWOOGIE.RU

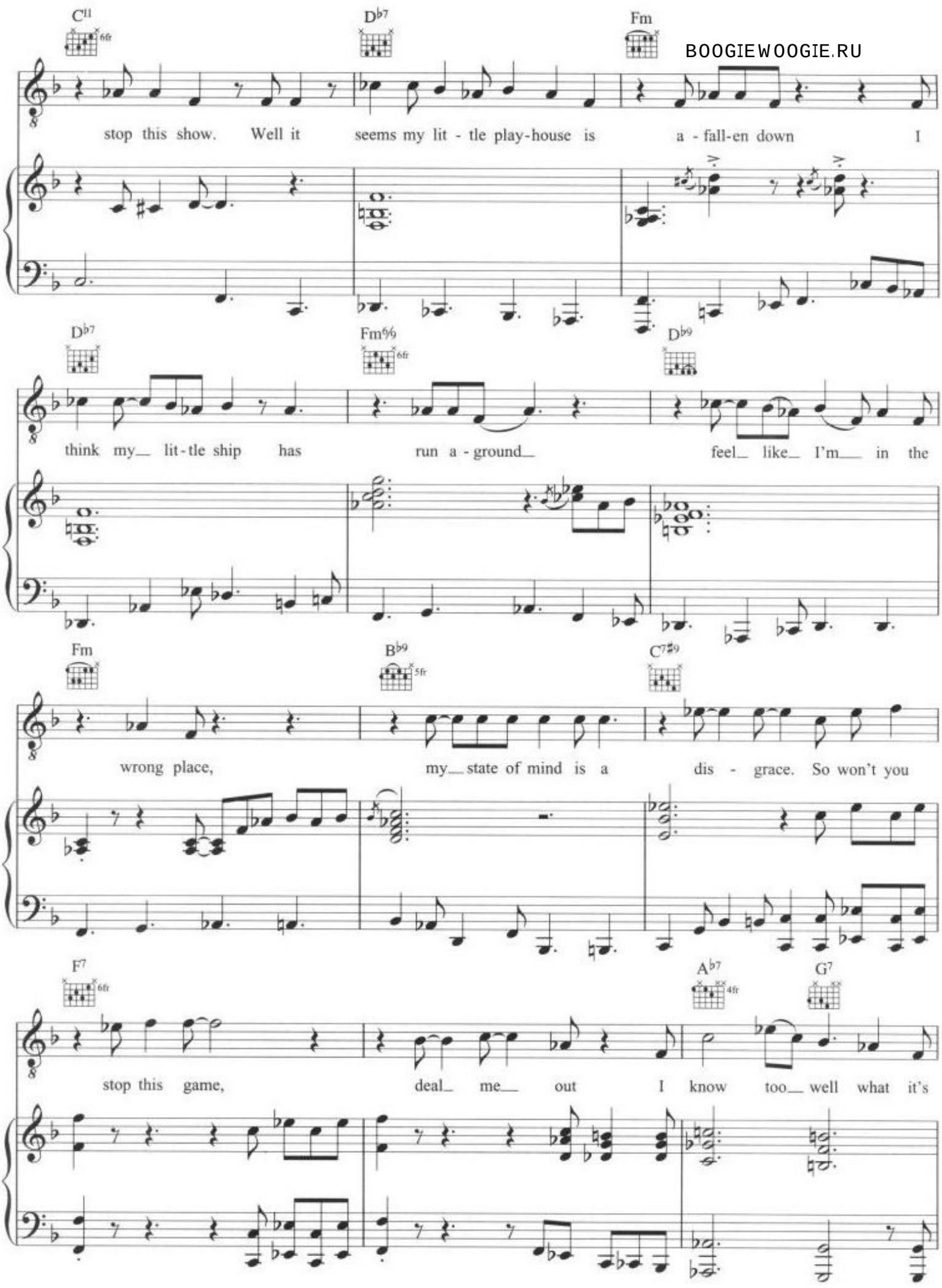

BOOGIEWOOGIE.RU

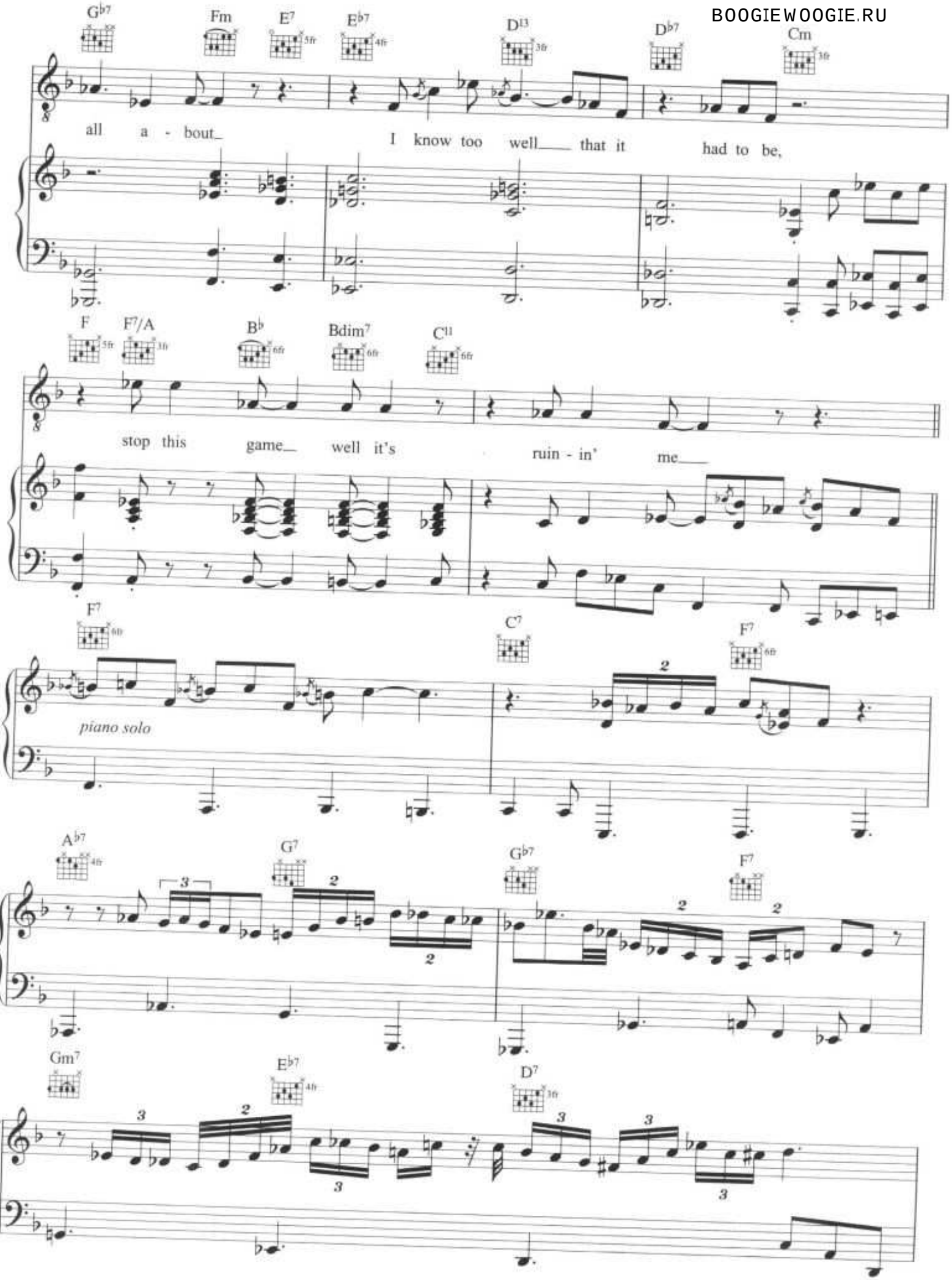

BOOGIEWOOGIE.RU

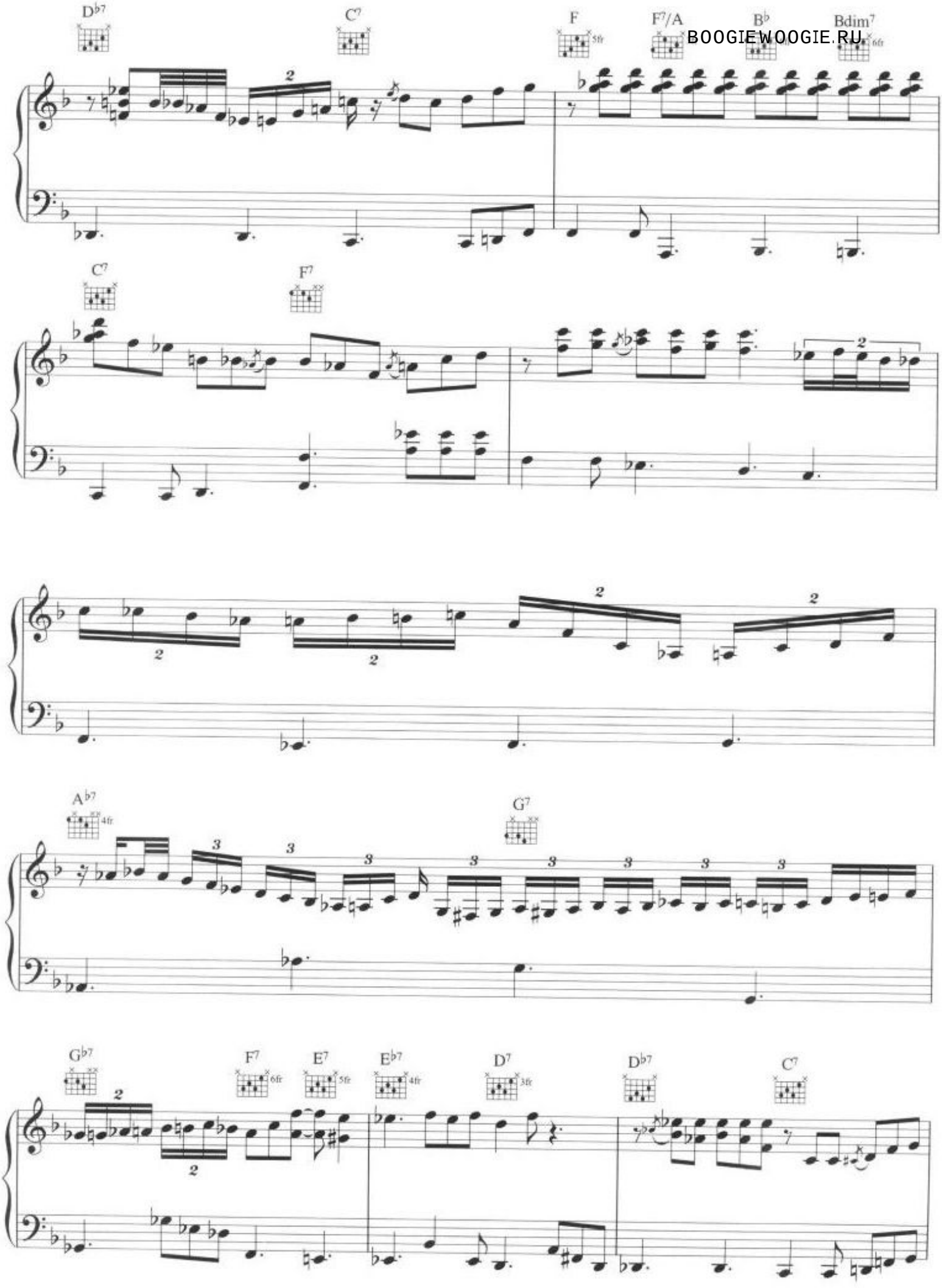

BOOGIEWOOGIE.RU

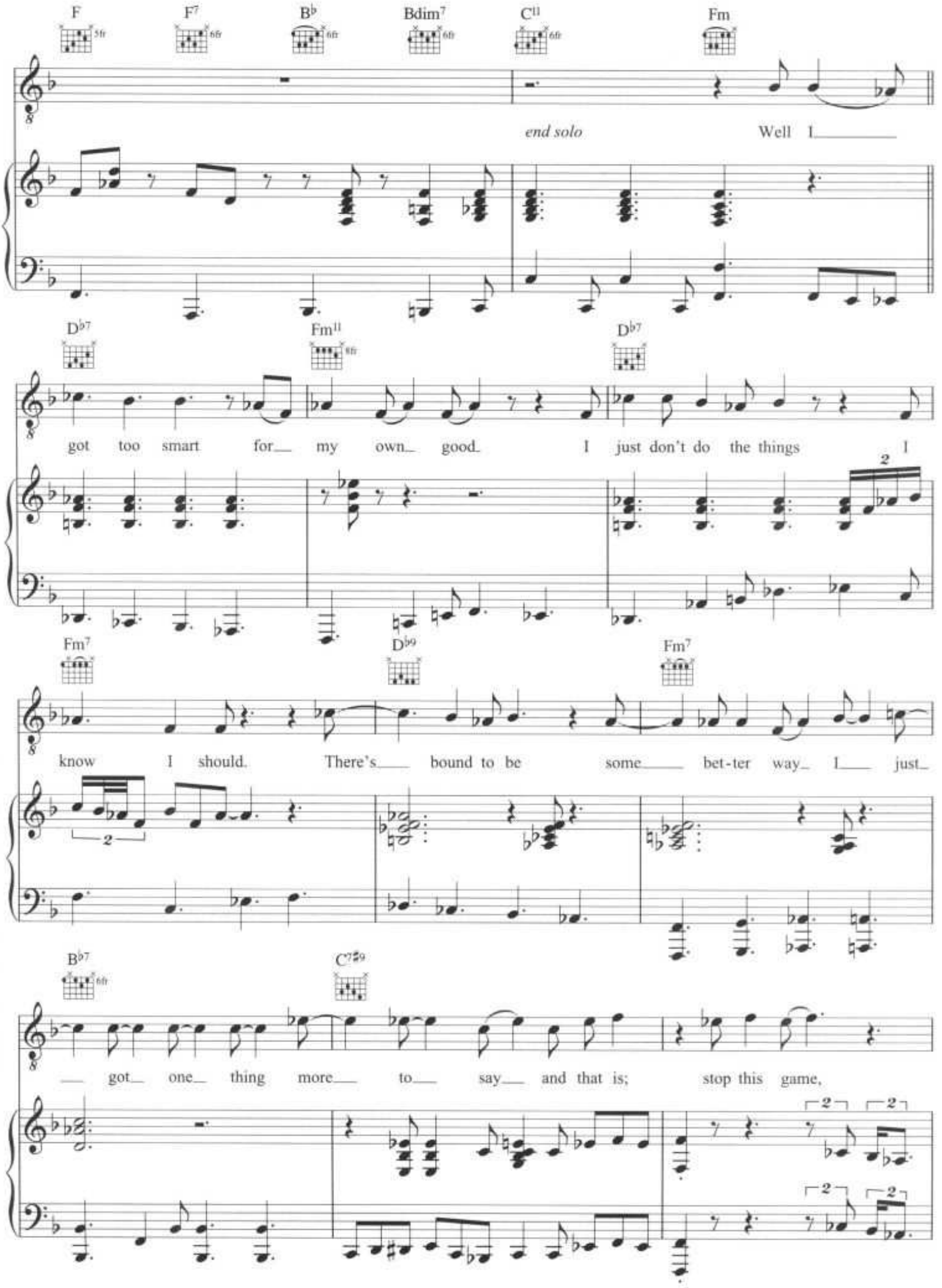

BOOGIEWOOGIE.RU

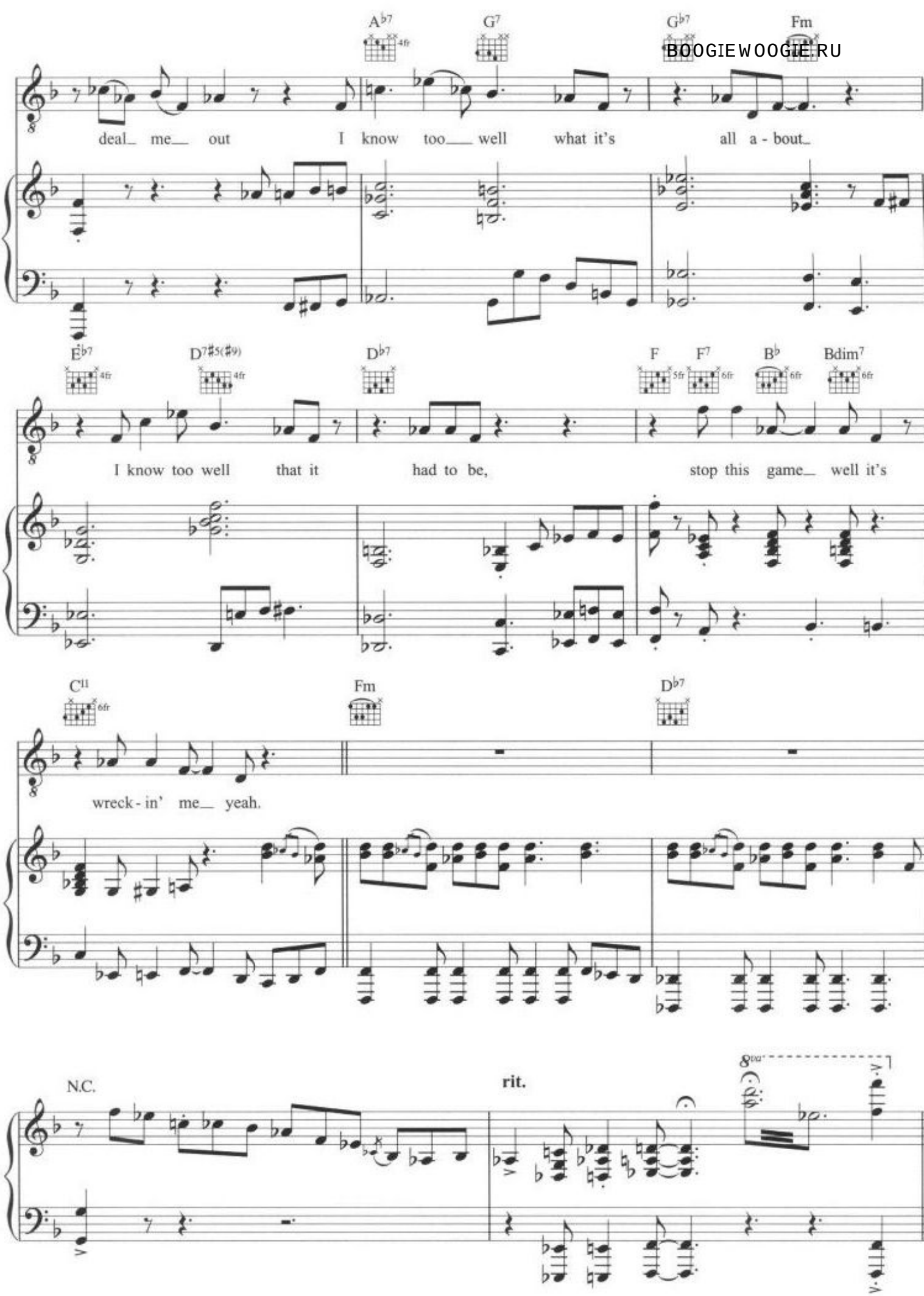

The Girl in the Other Room

BOOGIEWOOGIE.RU

Words & Music by Diana Krall & Elvis Costello

Medium waltz with a swing

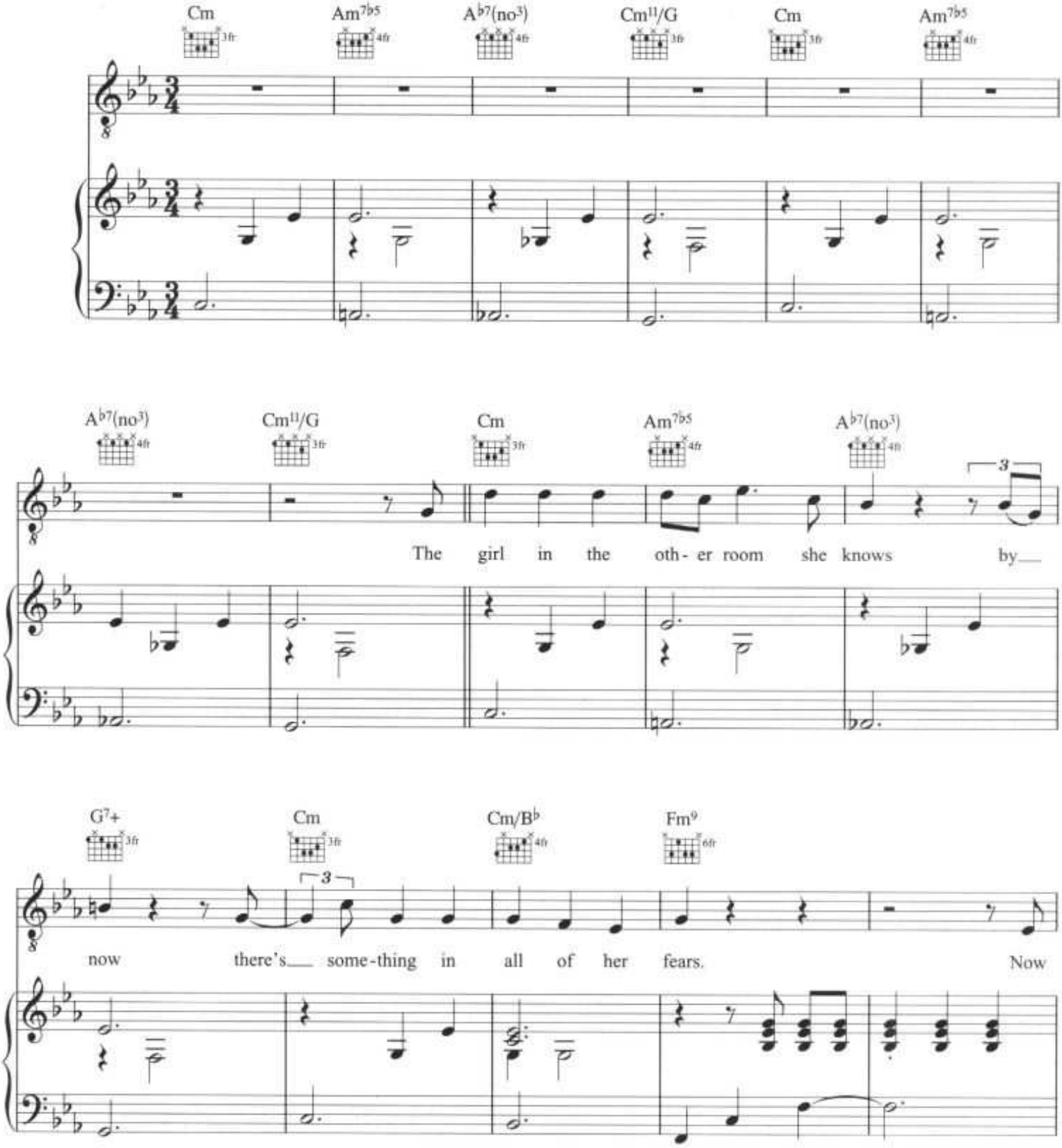

© Copyright 2004 Jean Marsh Music/Universal/MCA Music Limited (50%)/BMG Music Publishing Limited (50%).
All Rights Reserved. International Copyright Secured.

BOOGIEWOOGIE.RU

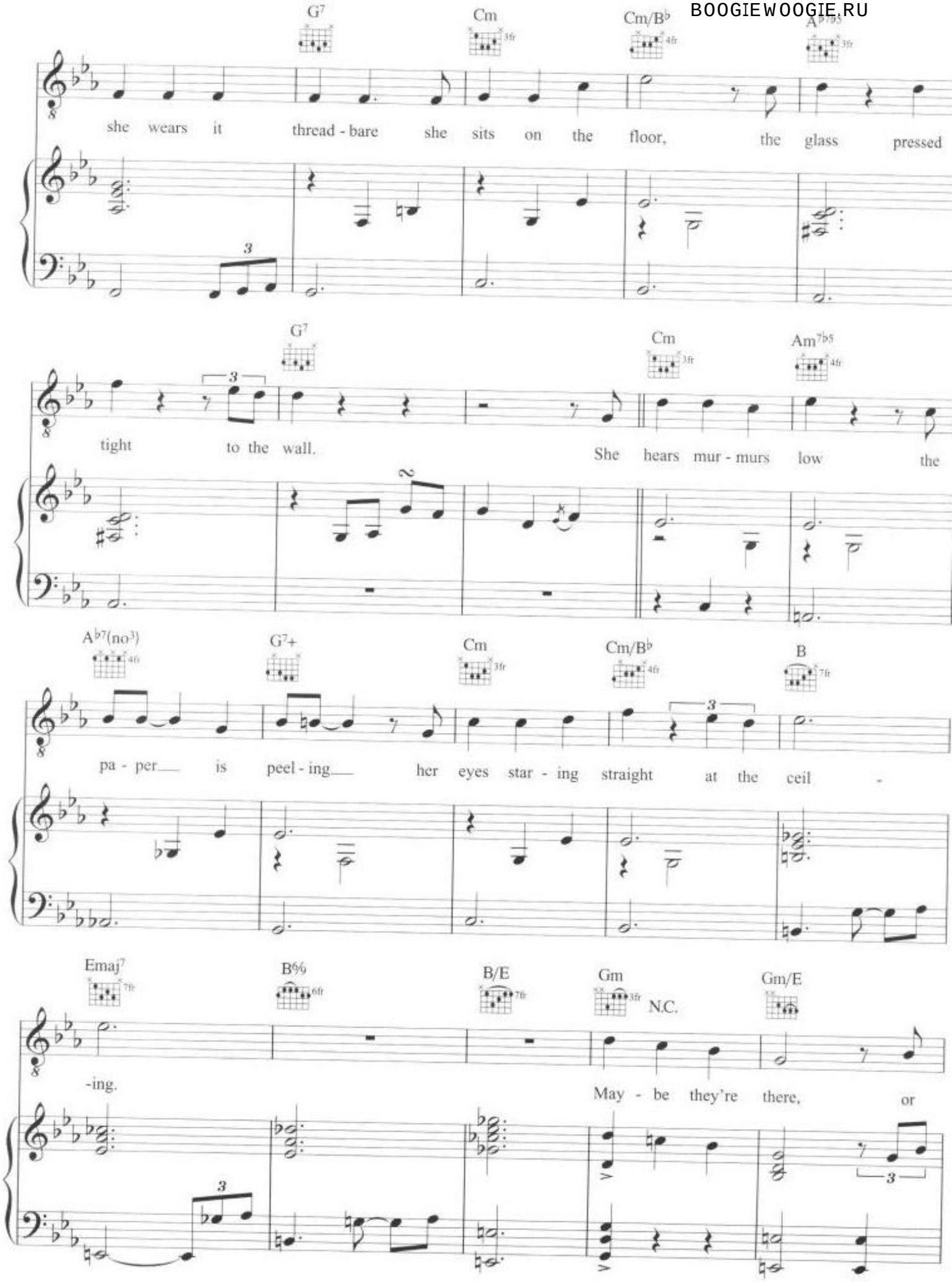

BOOGIEWOOGIE.RU

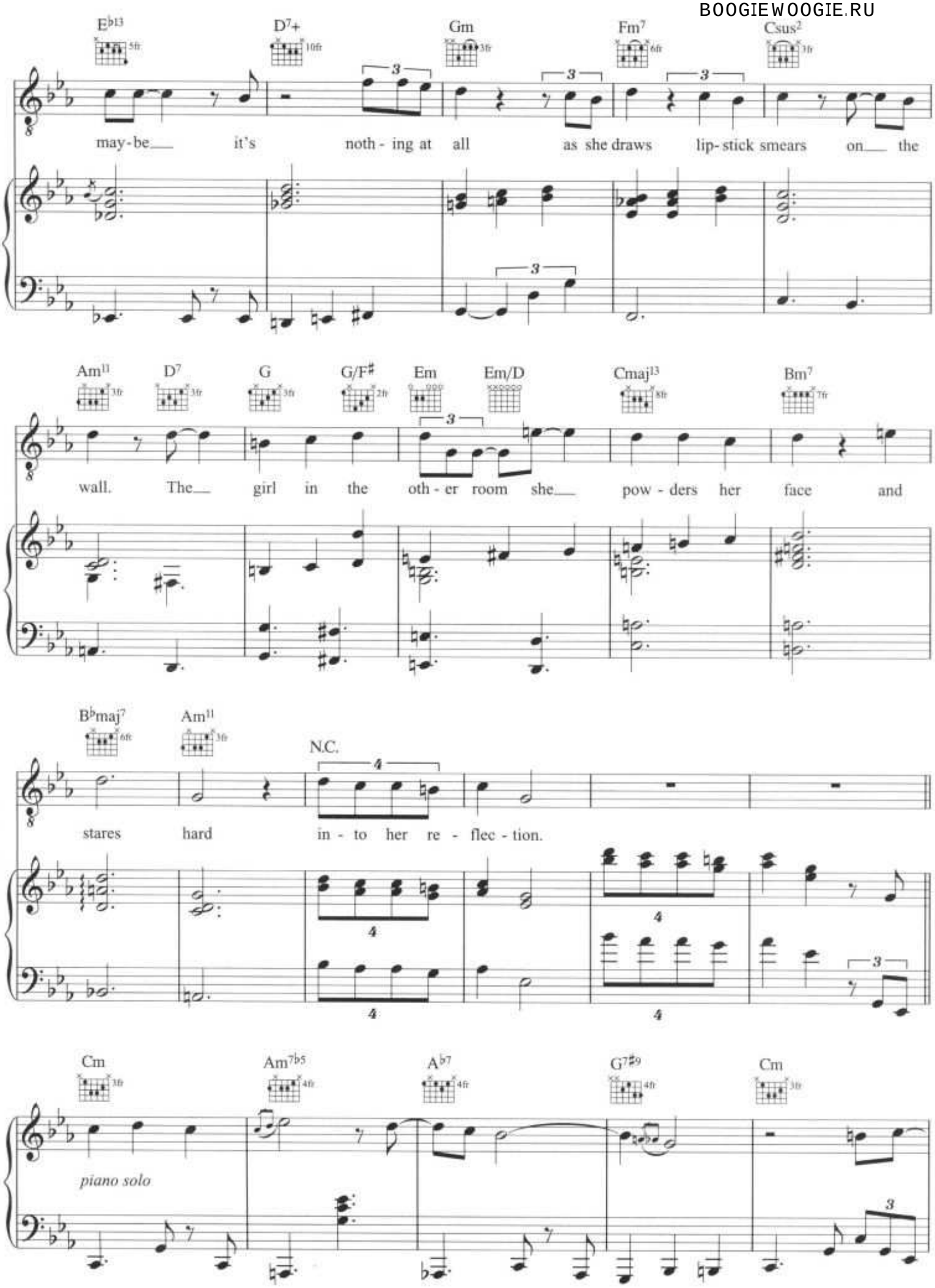

BOOGIEWOOGIE.RU

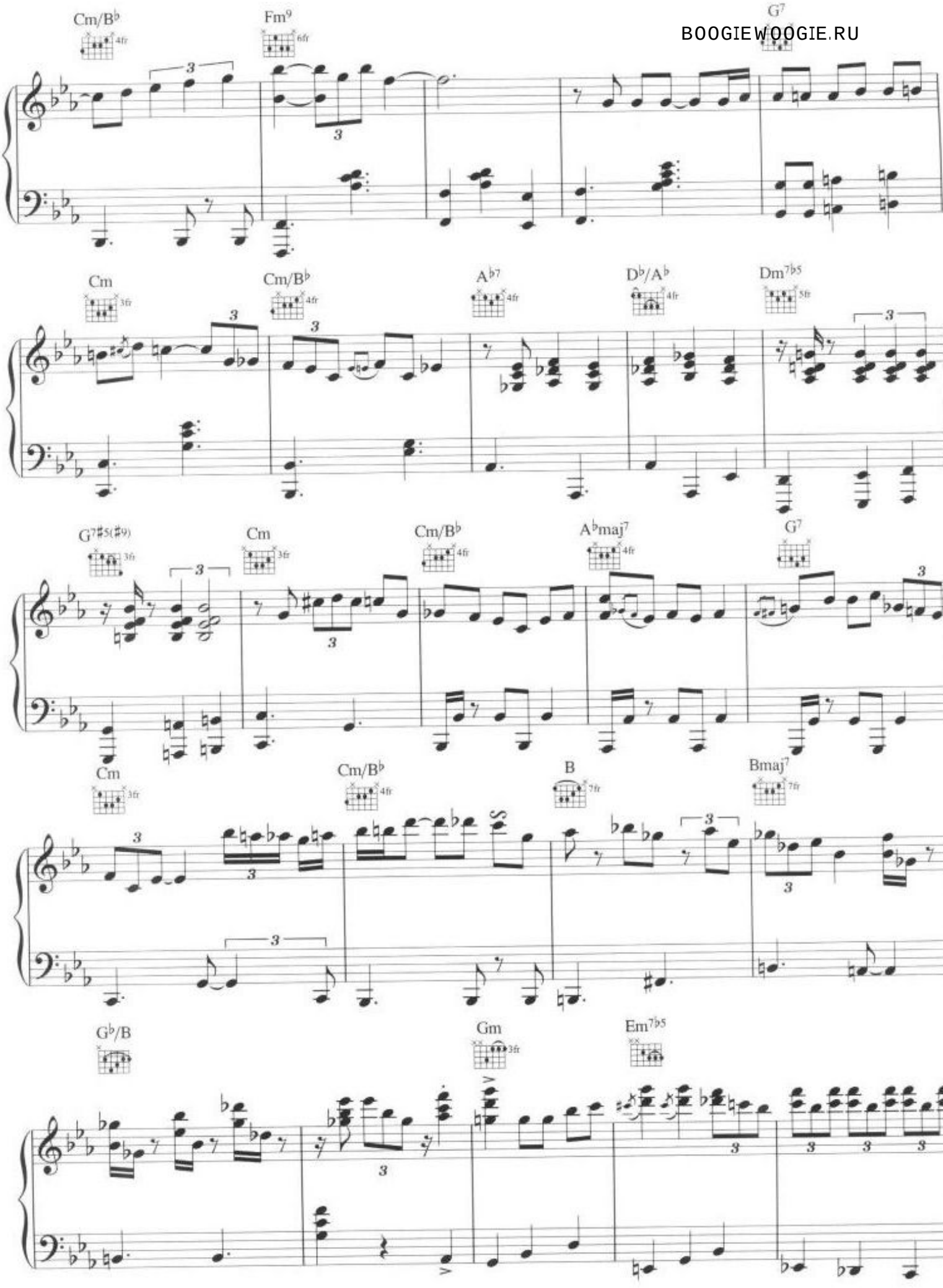

BOOGIEWOOGIE.RU

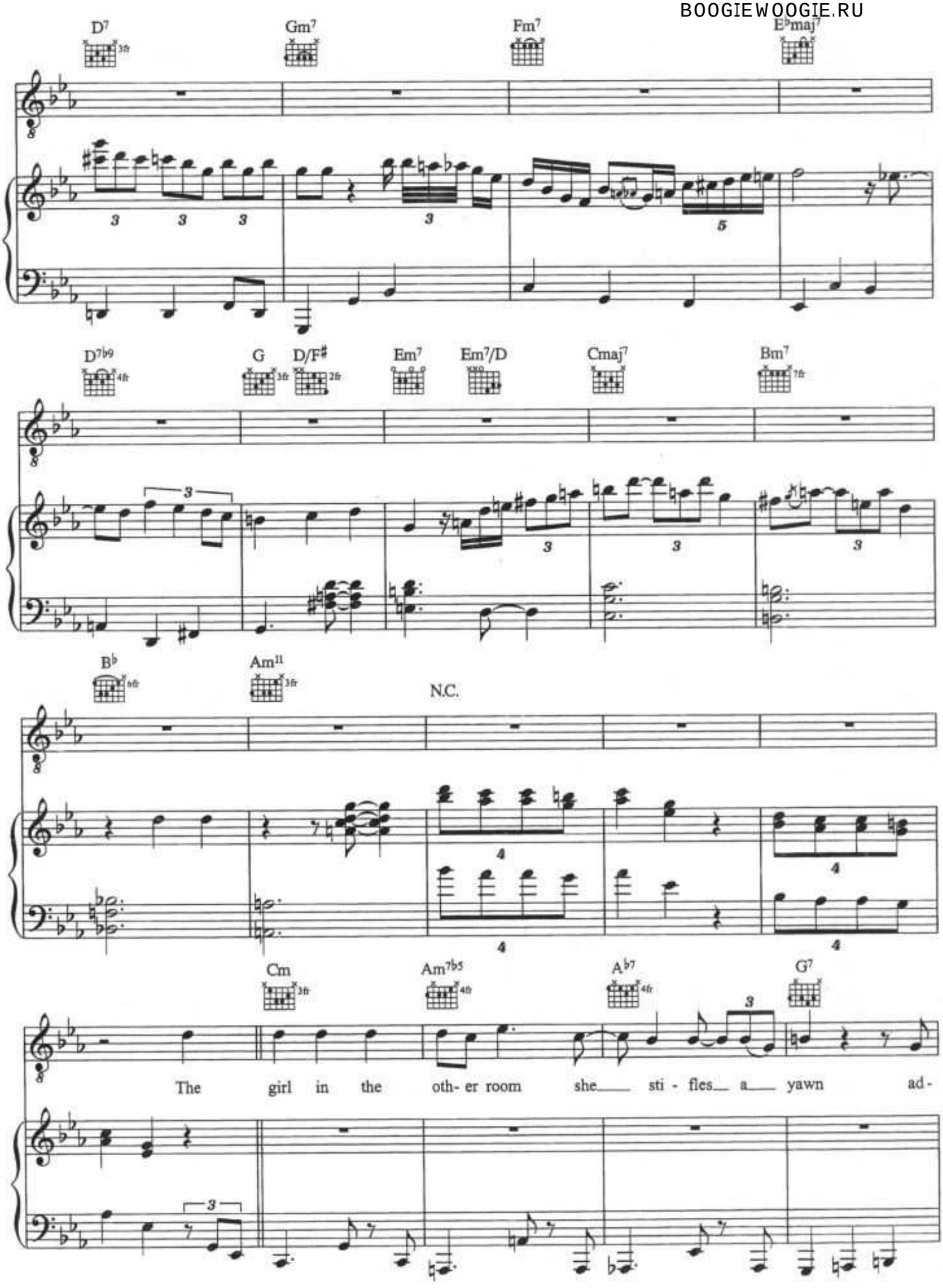

BOOGIEWOOGIE.RU

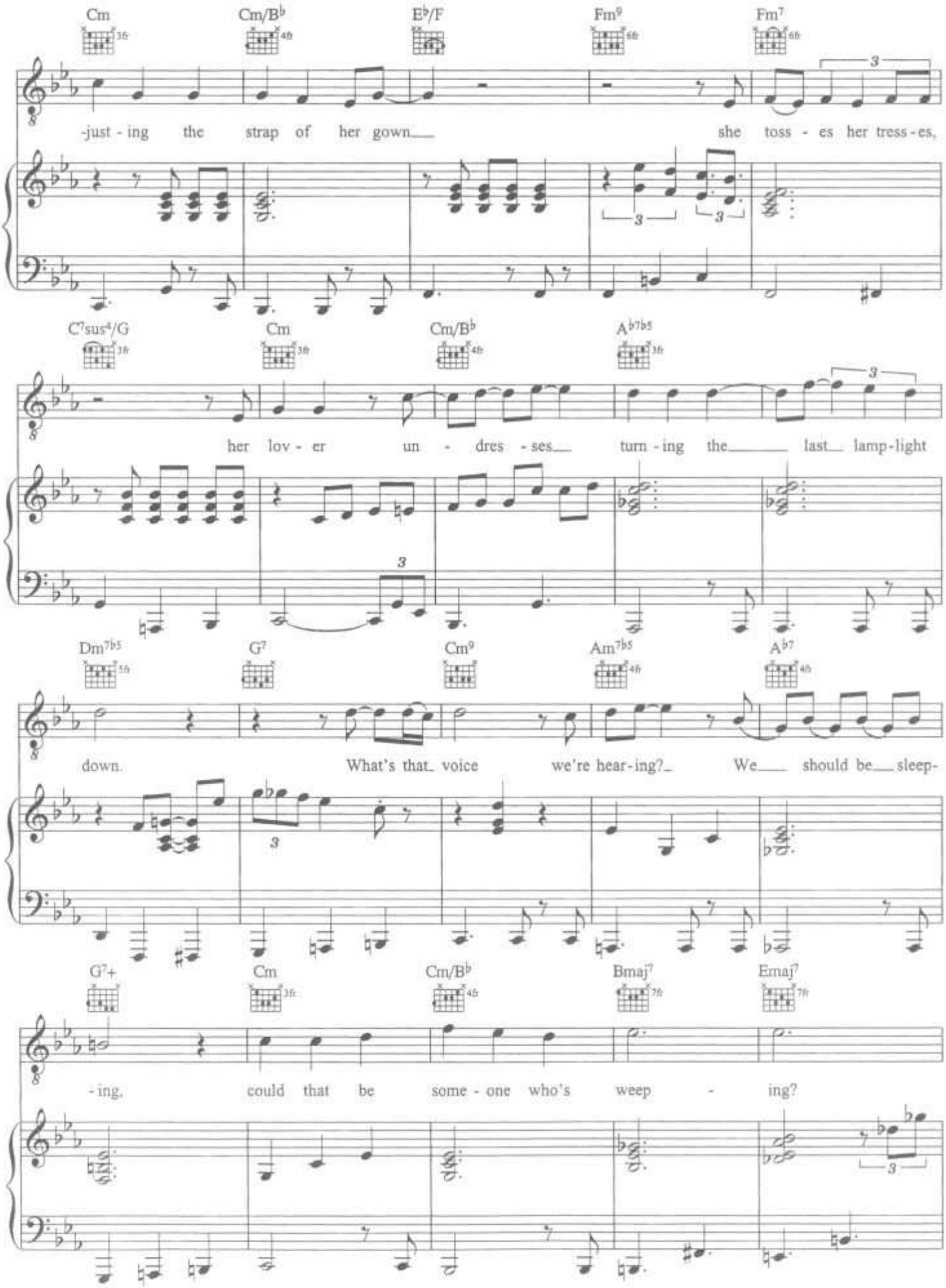

BOOGIEWOOGIE.RU

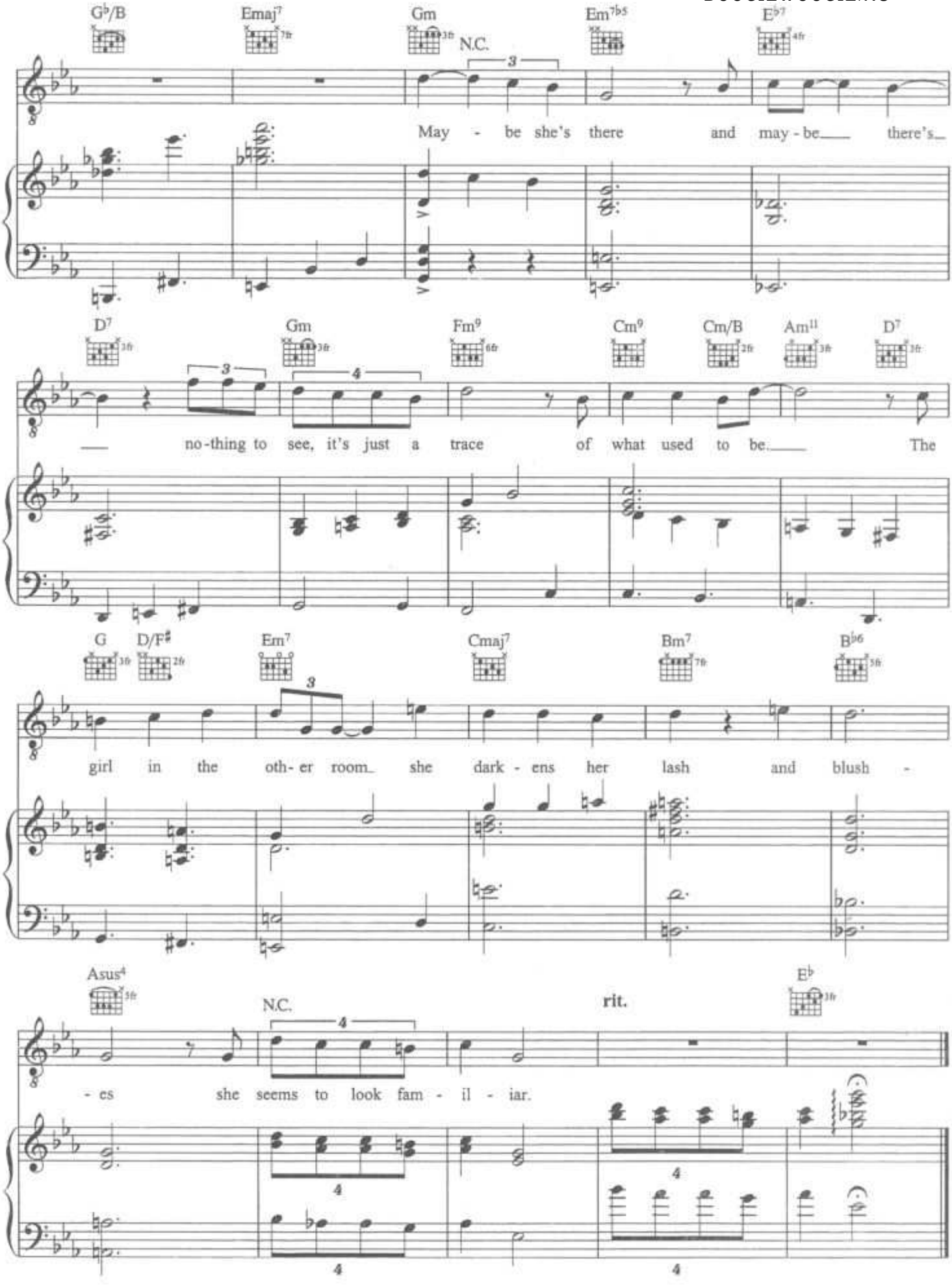

Temptation

BOOGIEWOOGIE.RU

Words & Music by Tom Waits

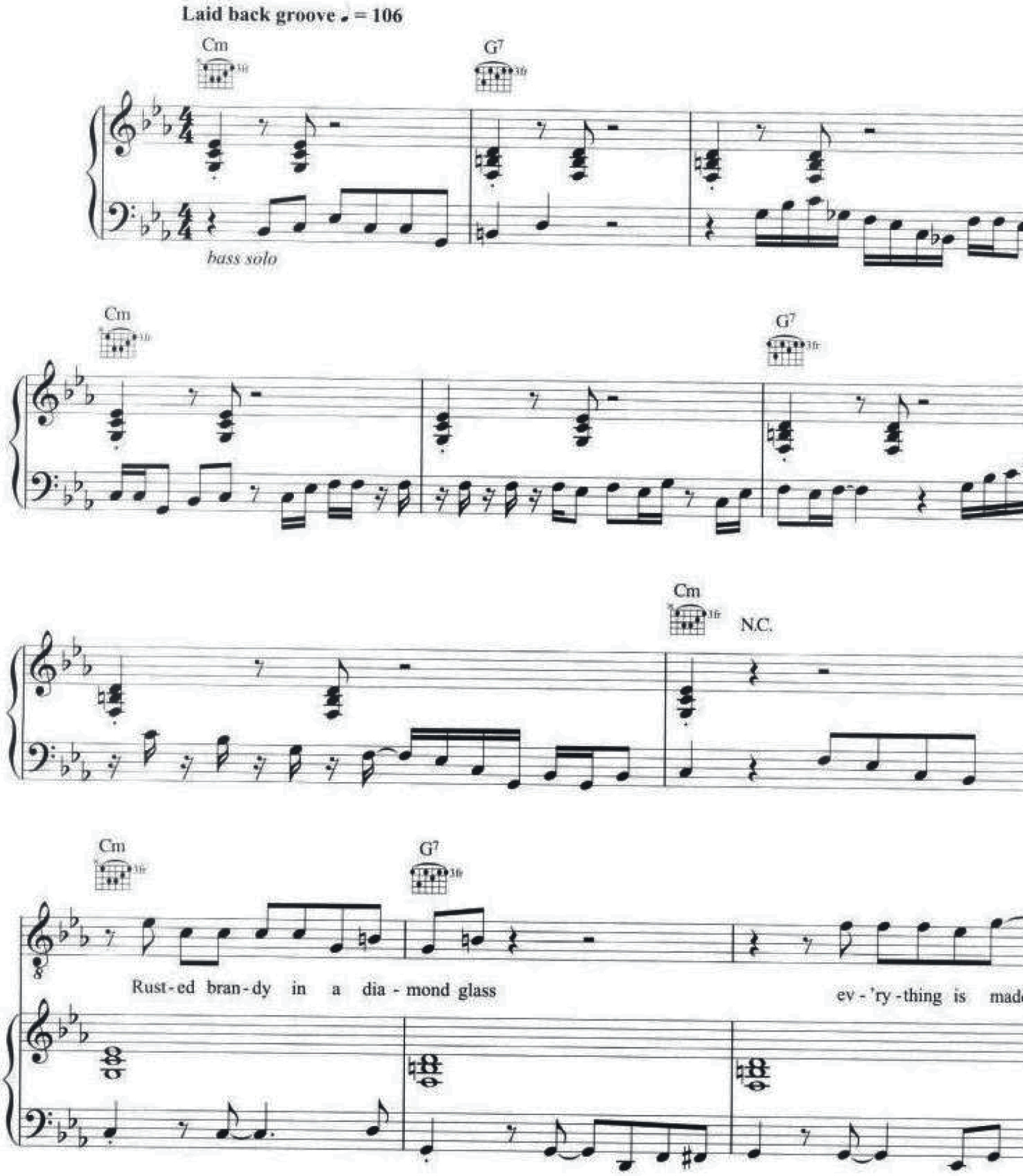

© Copyright 1987 Jalma Music Incorporated, USA.
All Rights Reserved. International Copyright Secured.

BOOGIEWOOGIE.RU

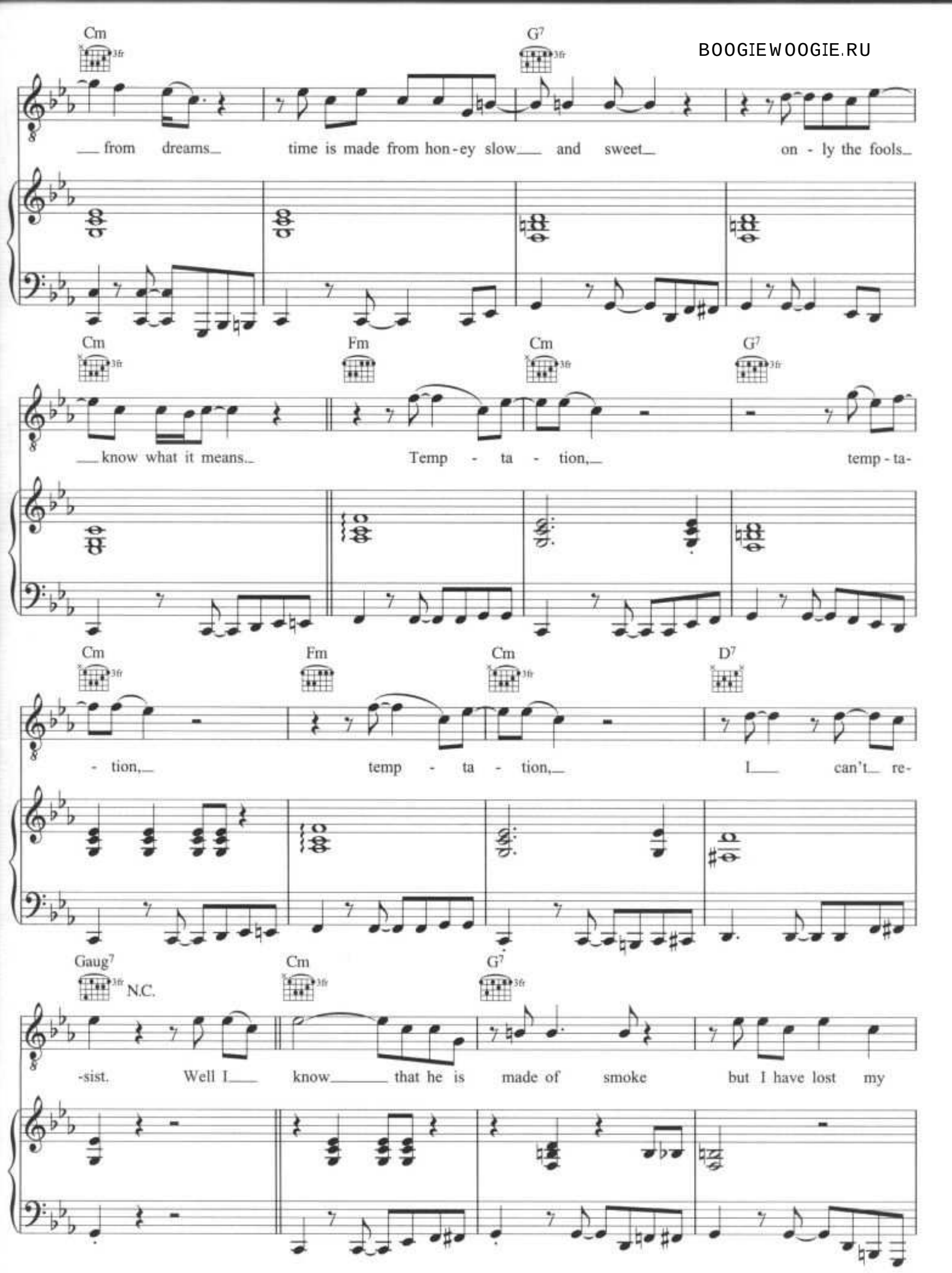

BOOGIEWOOGIE.RU

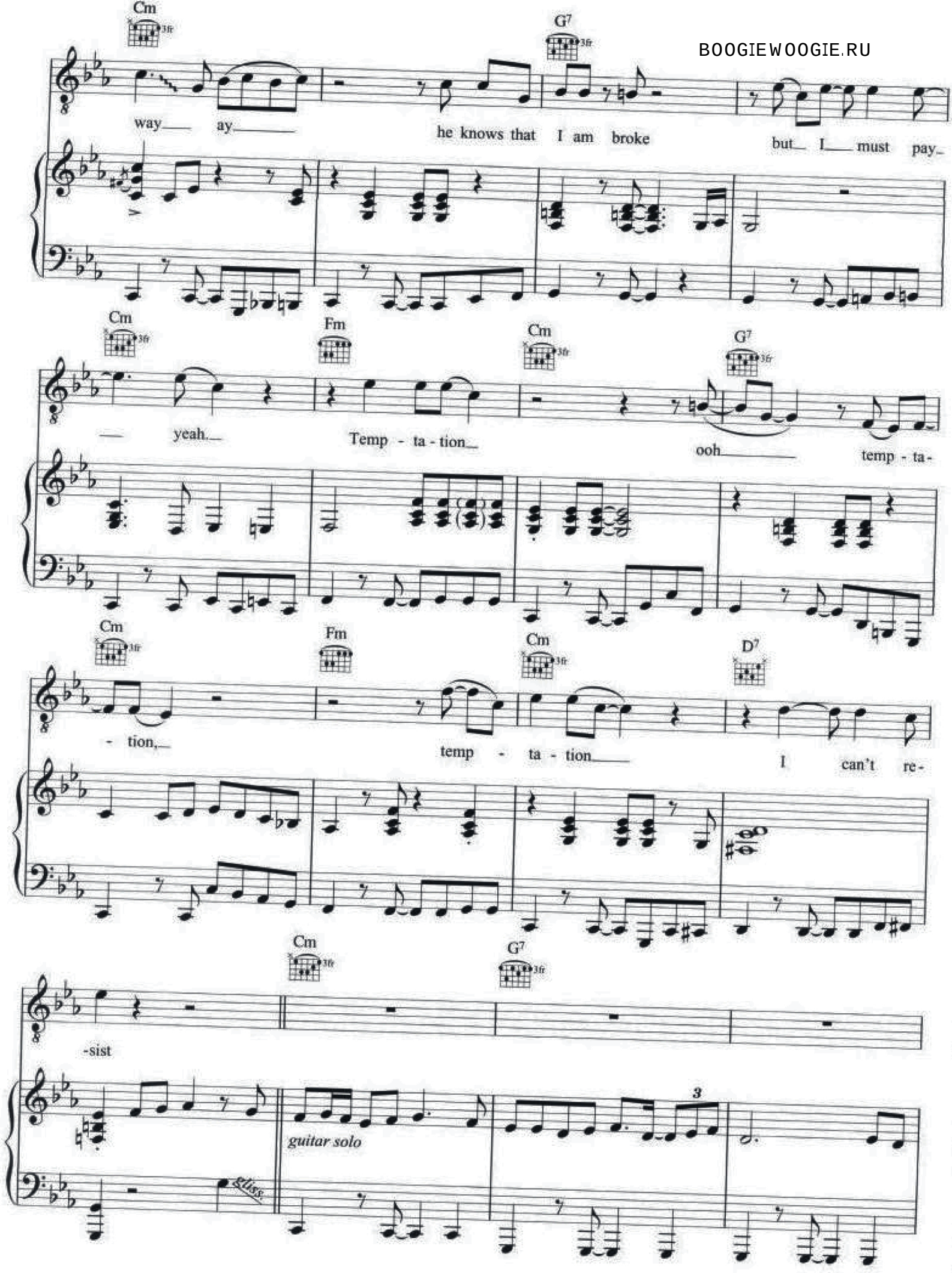

BOOGIEWOOGIE.RU

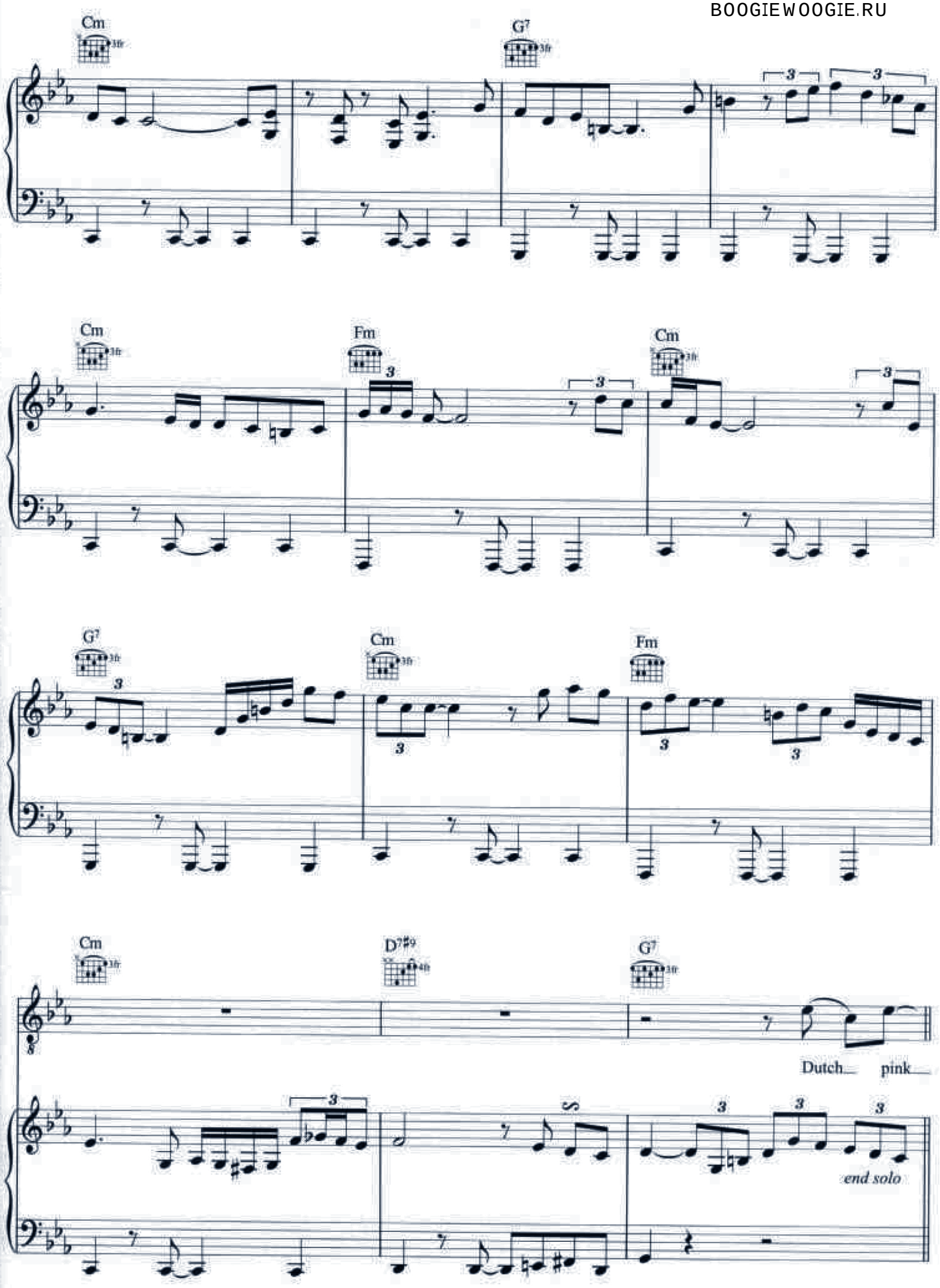

BOOGIEWOOGIE.RU

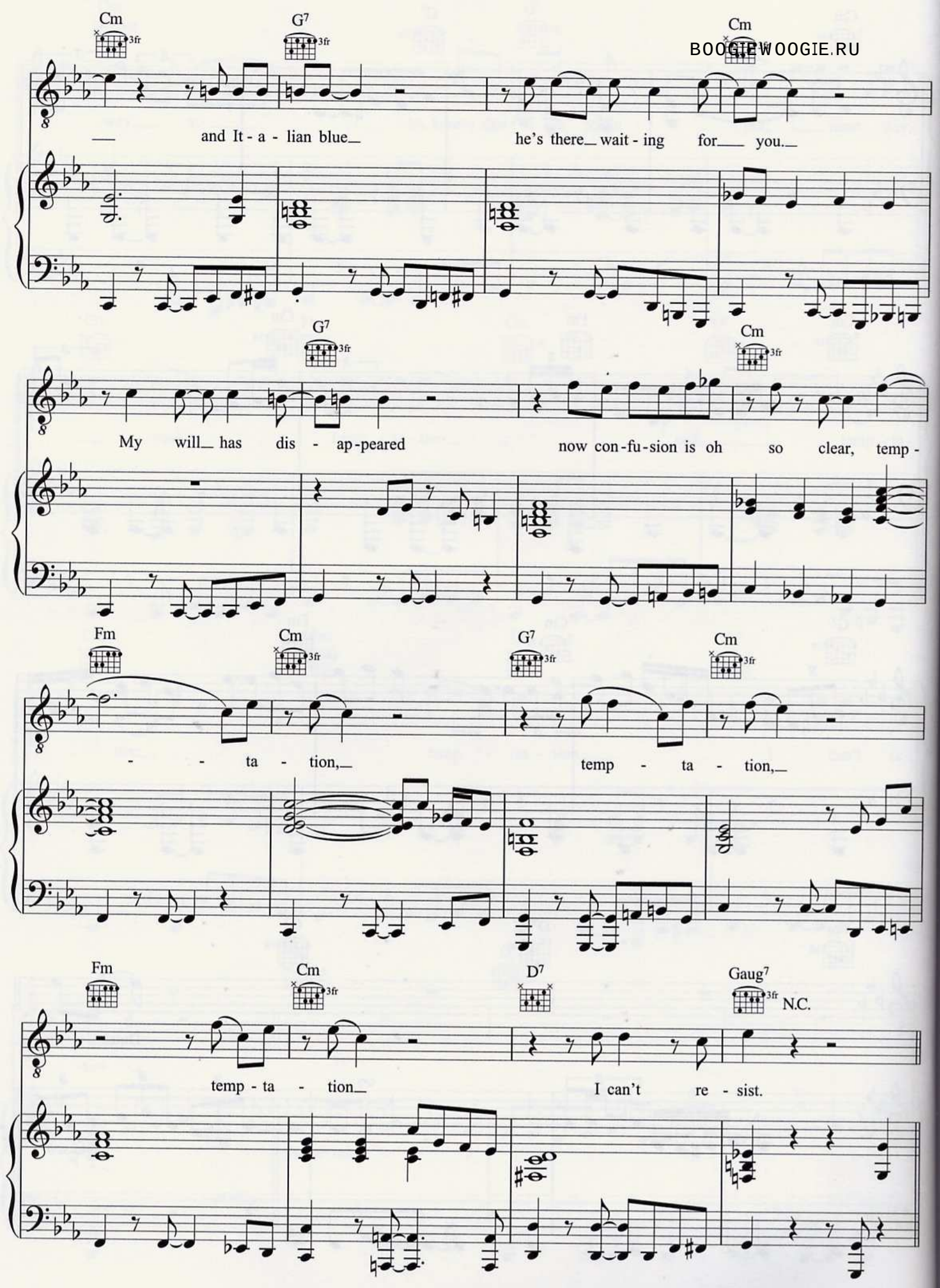

BOOGIEWOOGIE.RU

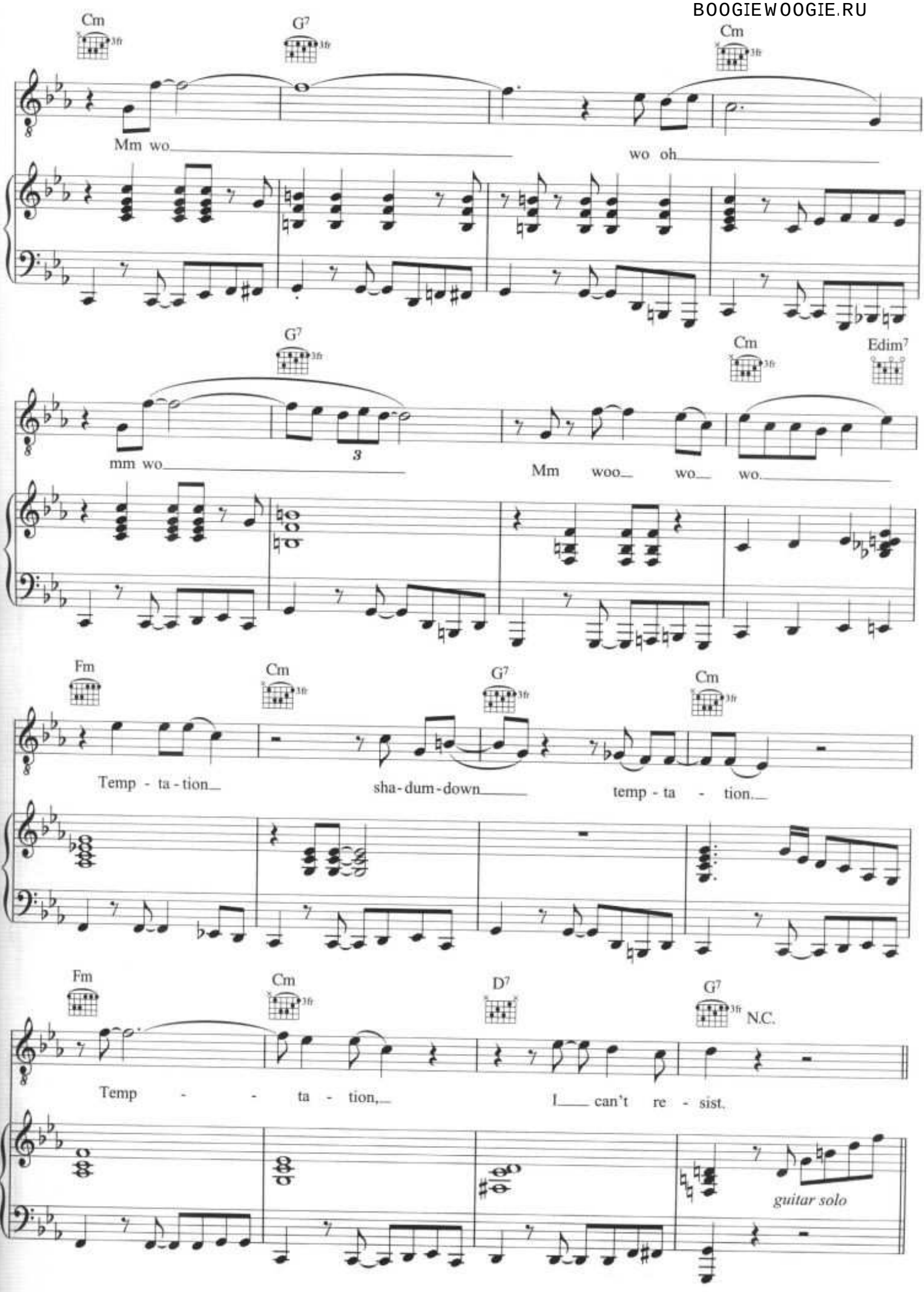

BOOGIEWOOGIE.RU

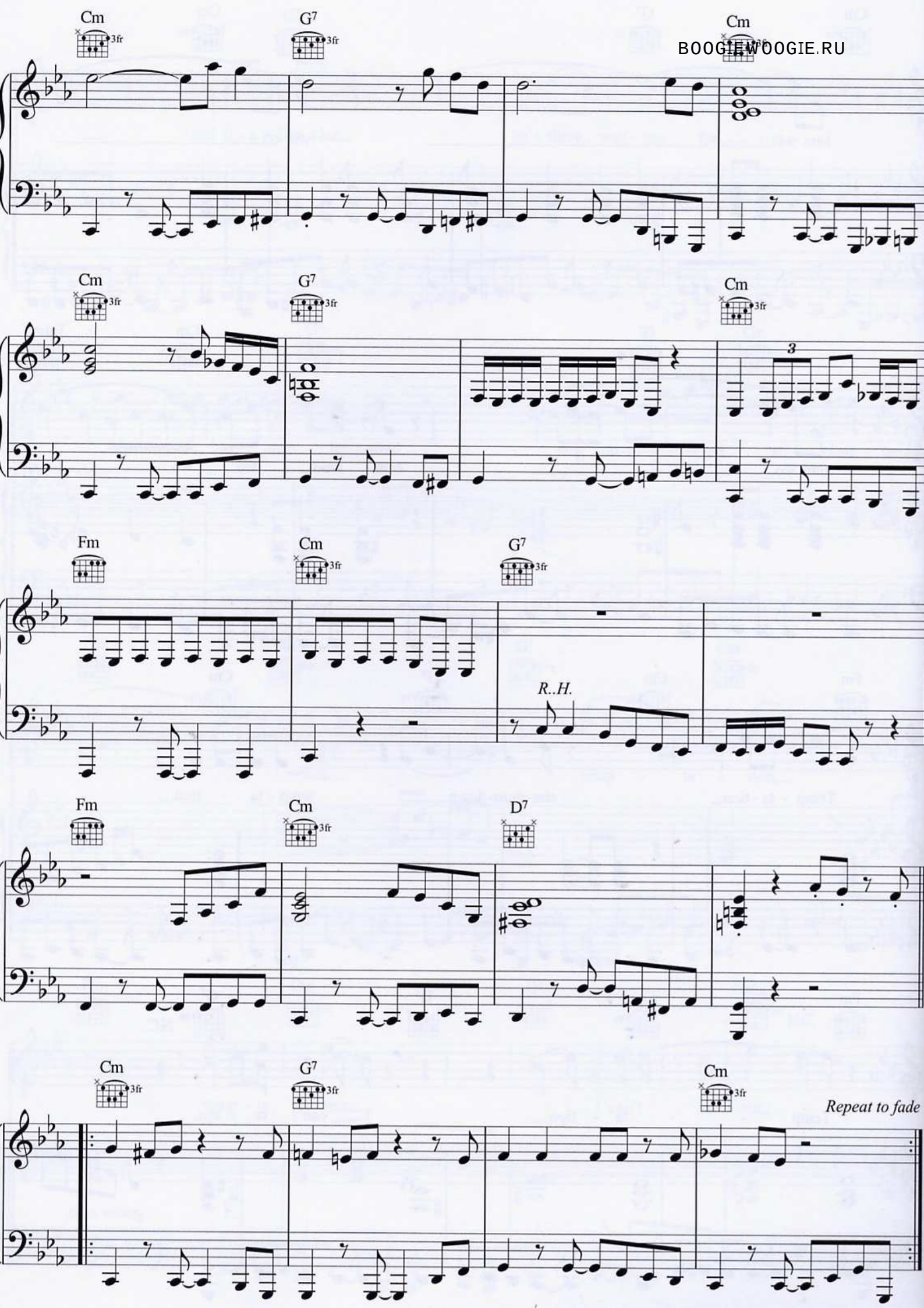

BOOGIEWOOGIE.RU

Love Me Like a Man

Words & Music by Chris Smither
Adapted by Bonnie Raitt

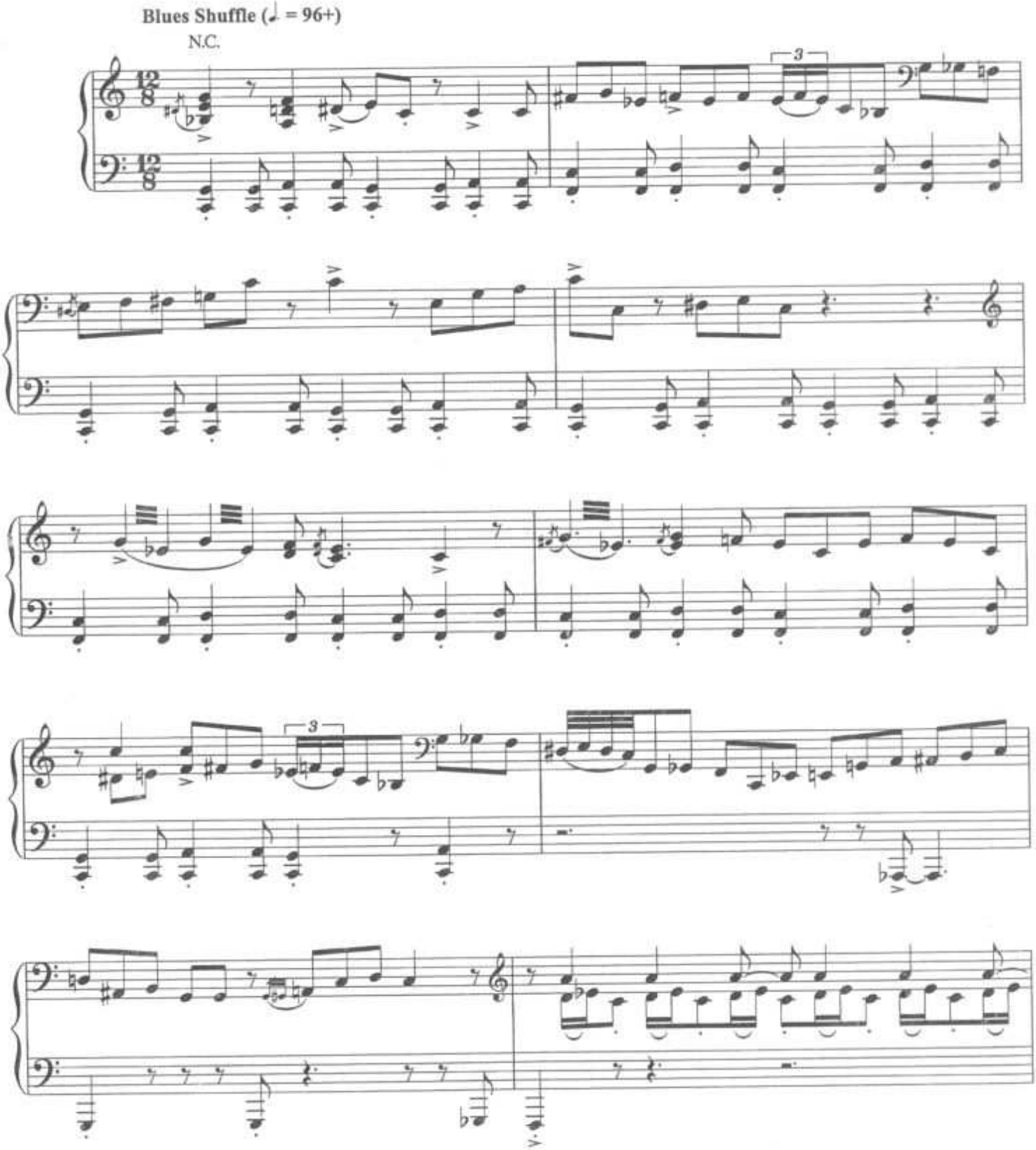

© Copyright 1970 Homunculus Music Incorporated, USA.
Copyright Control.
All Rights Reserved. International Copyright Secured.

BOOGIEWOOGIE.RU

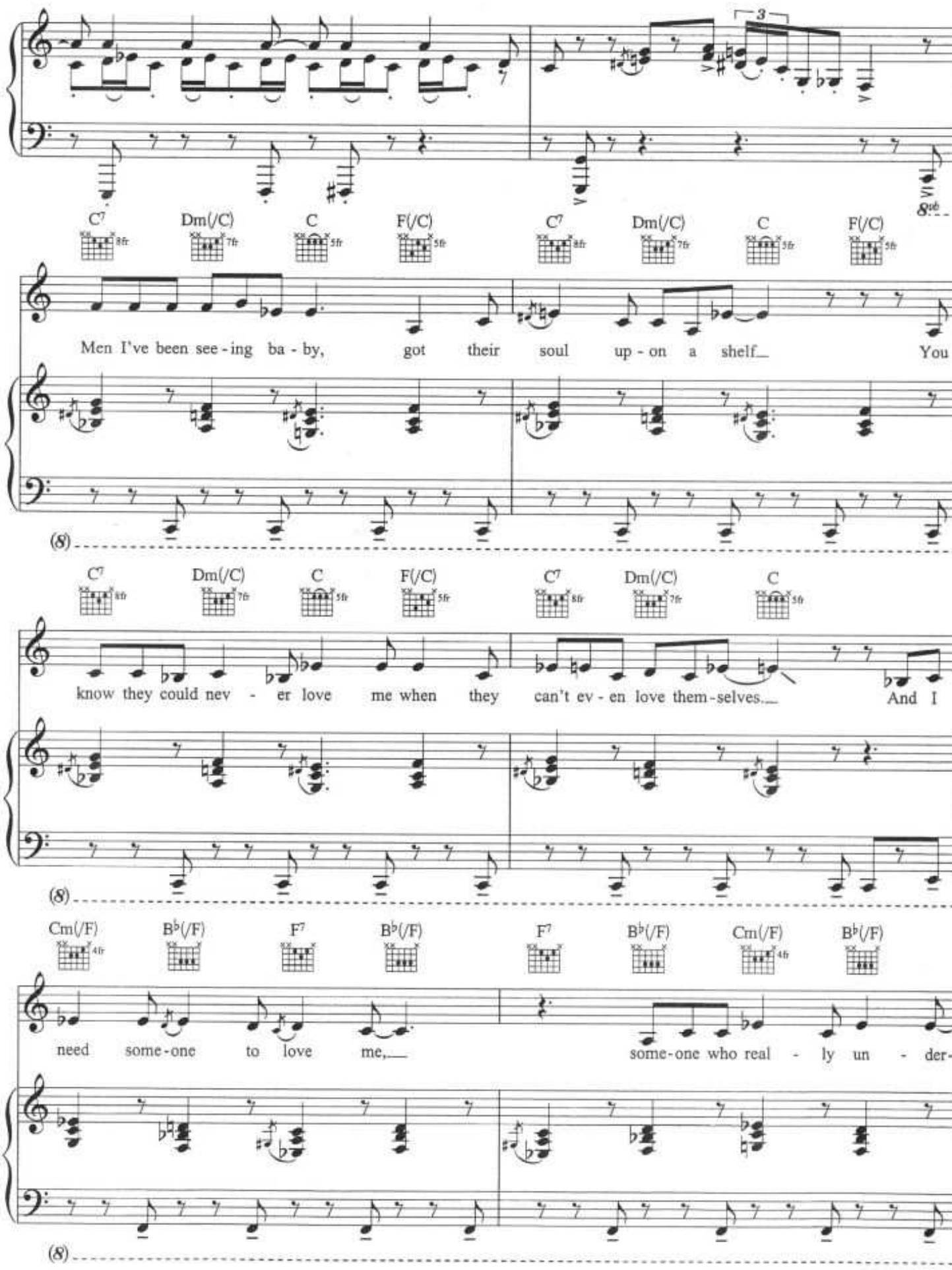

BOOGIEWOOGIE.RU

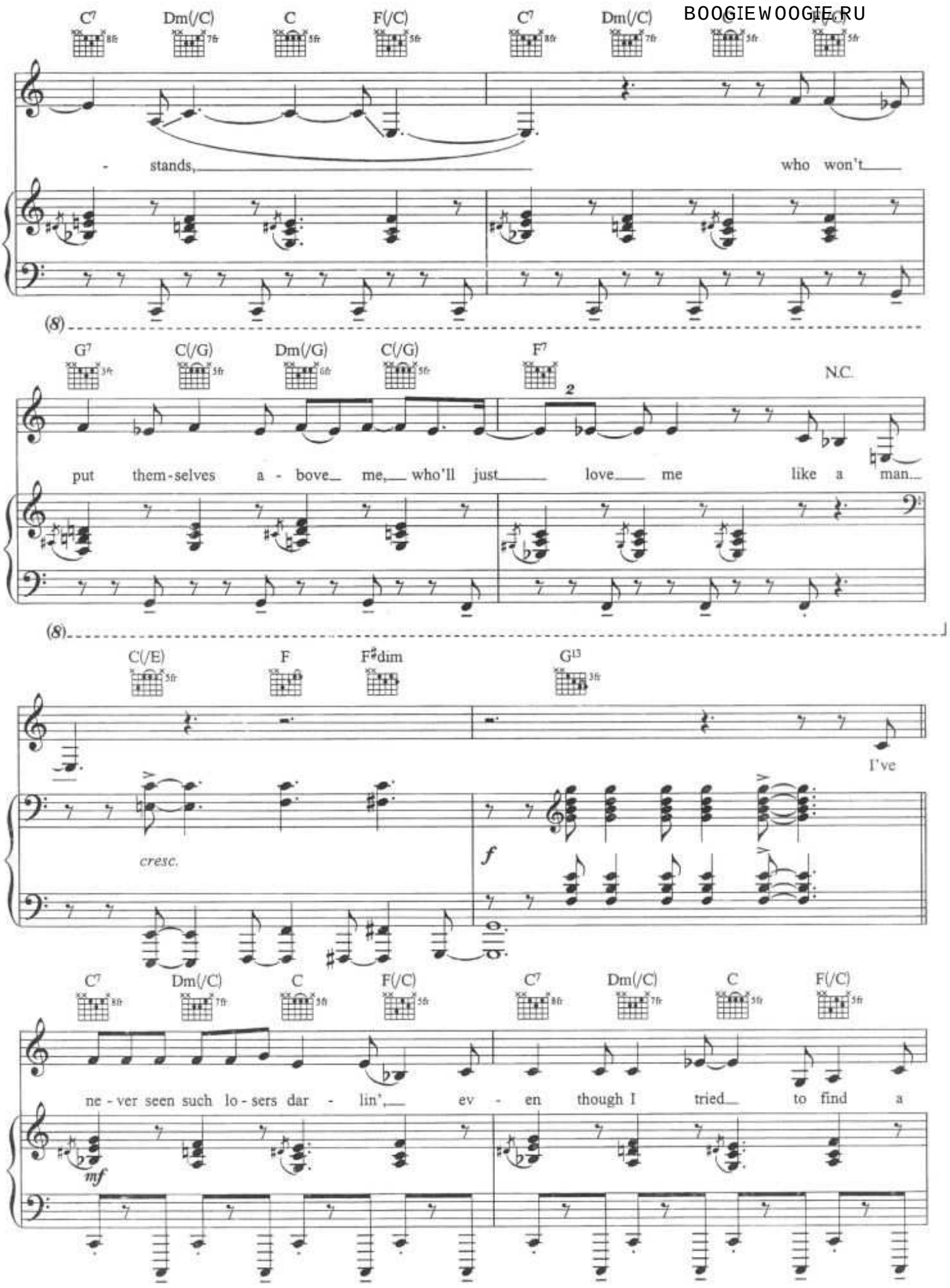

BOOGIEWOOGIE.RU

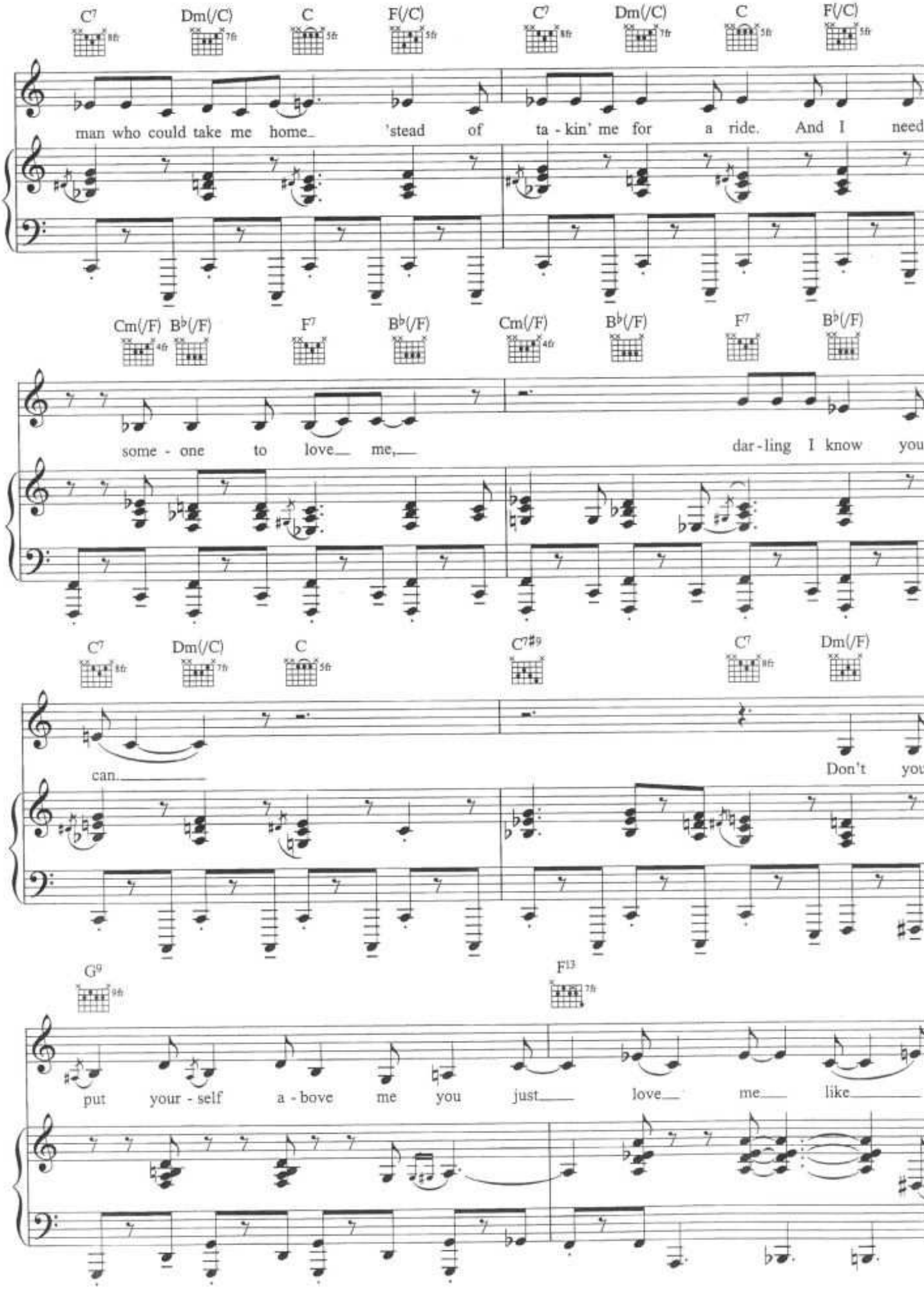

BOOGIEWOOGIE.RU

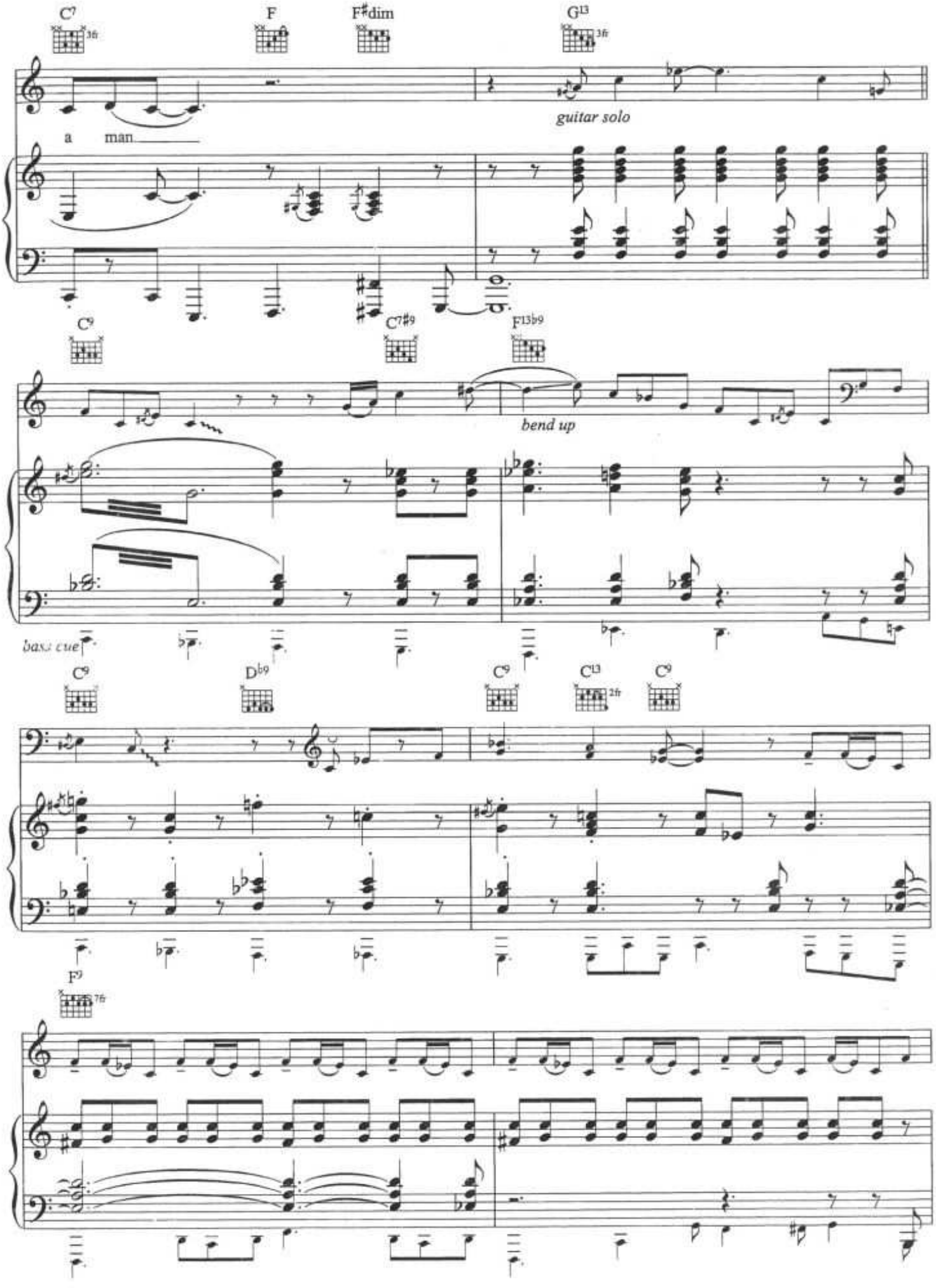

BOOGIEWOOGIE.RU

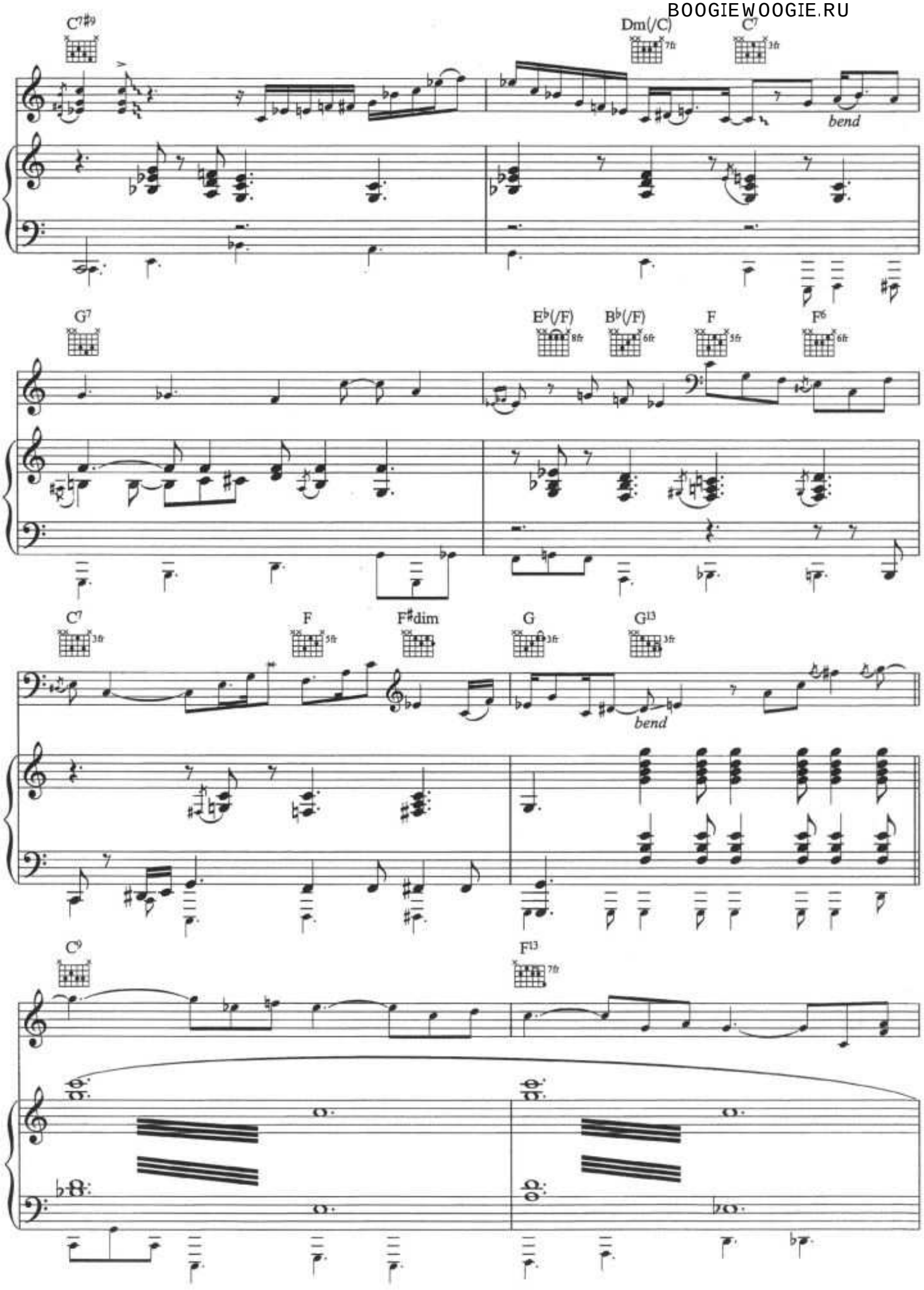

BOOGIEWOOGIE.RU

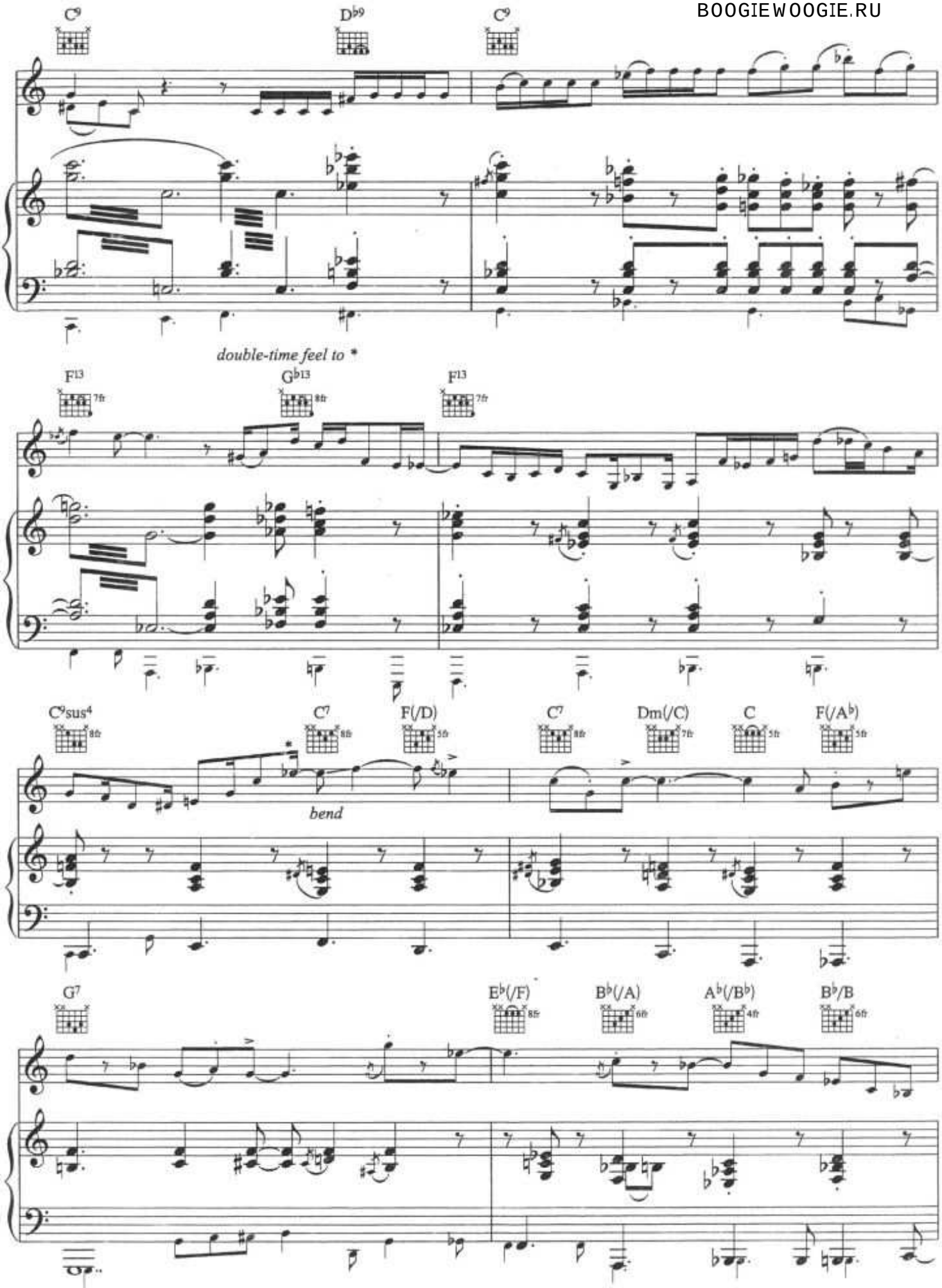

BOOGIEWOOGIE.RU

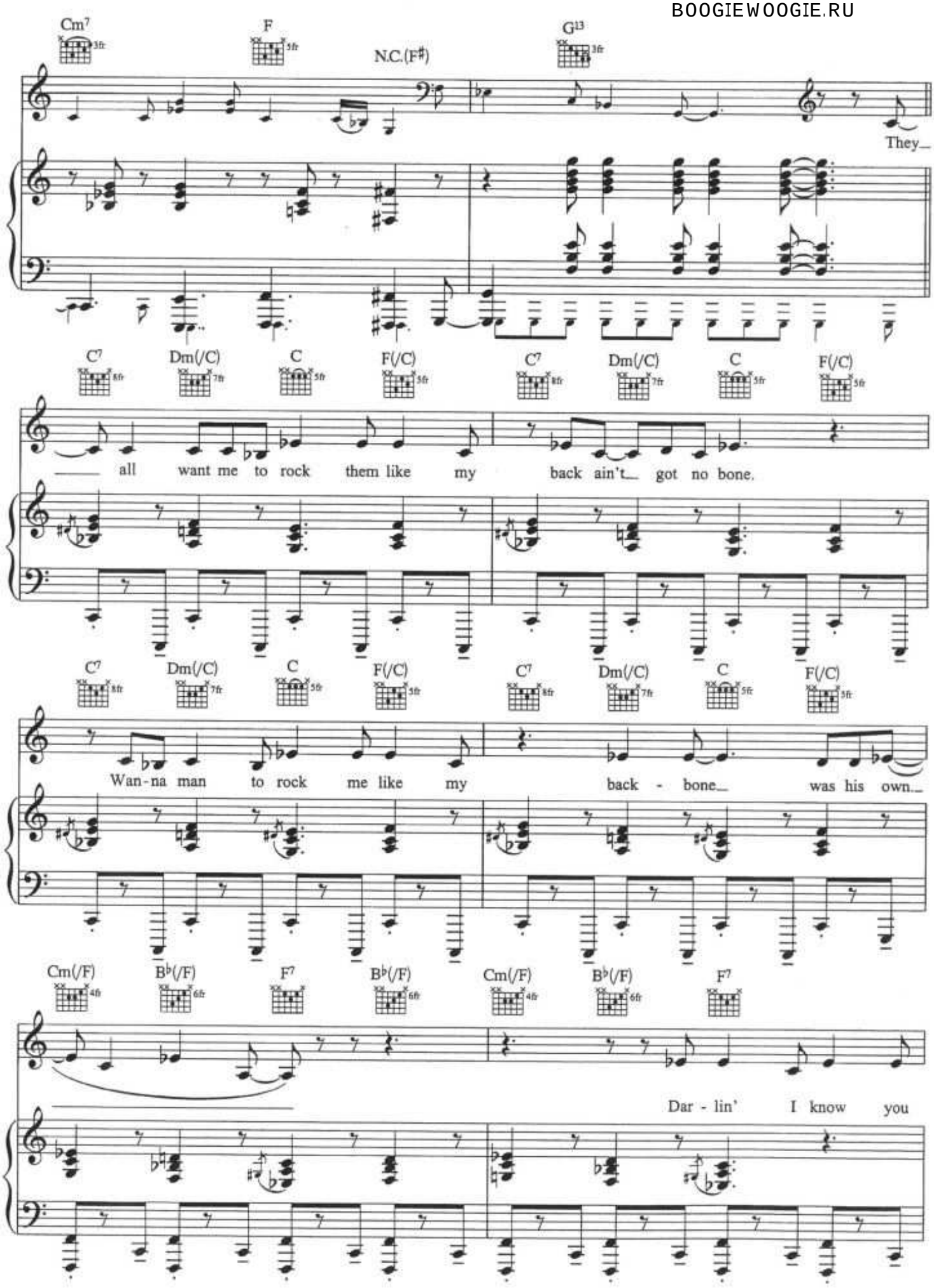

BOOGIEWOOGIE.RU

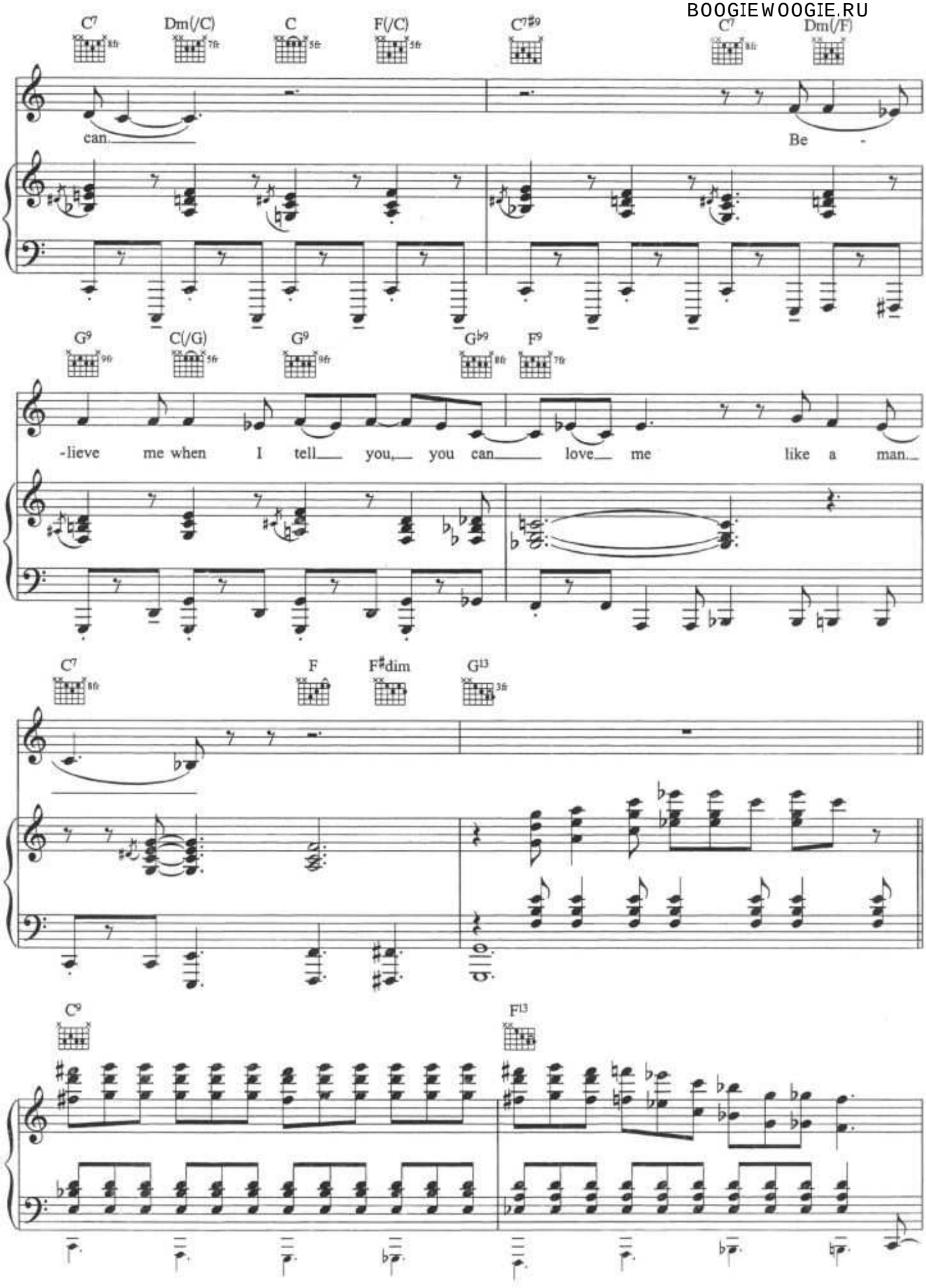

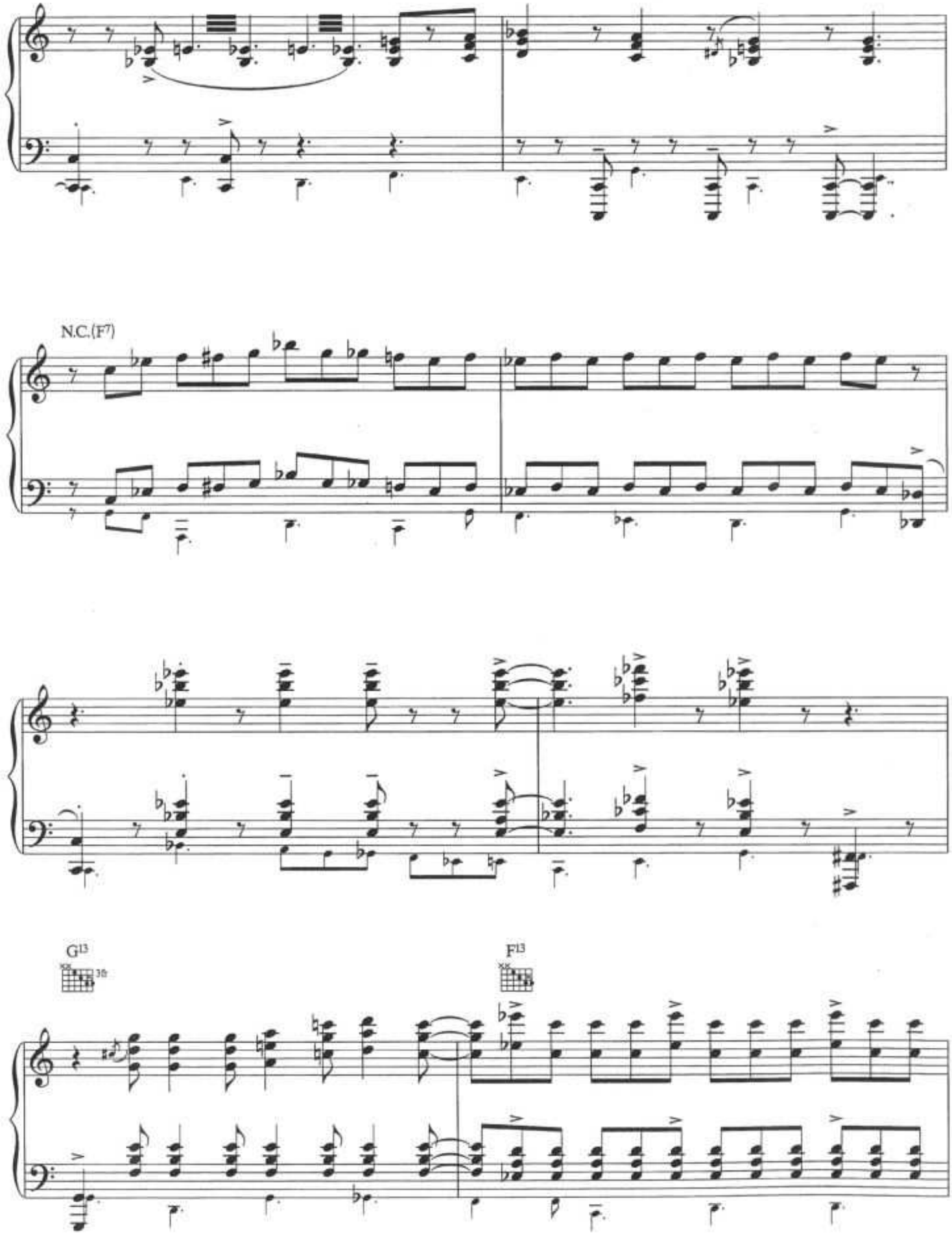
N.C.(F7)
G13
F13

BOOGIEWOOGIE.RU

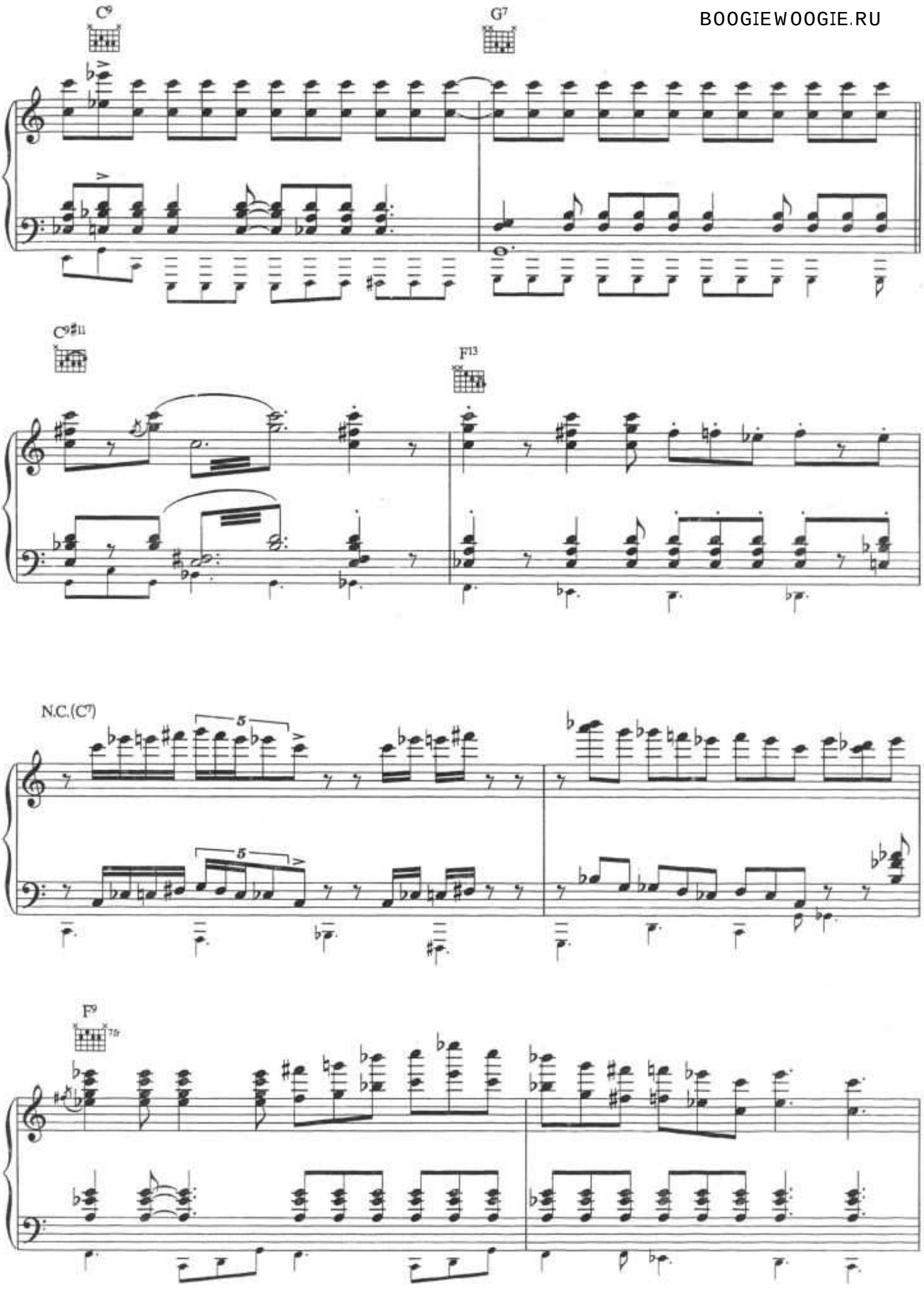

BOOGIEWOOGIE.RU

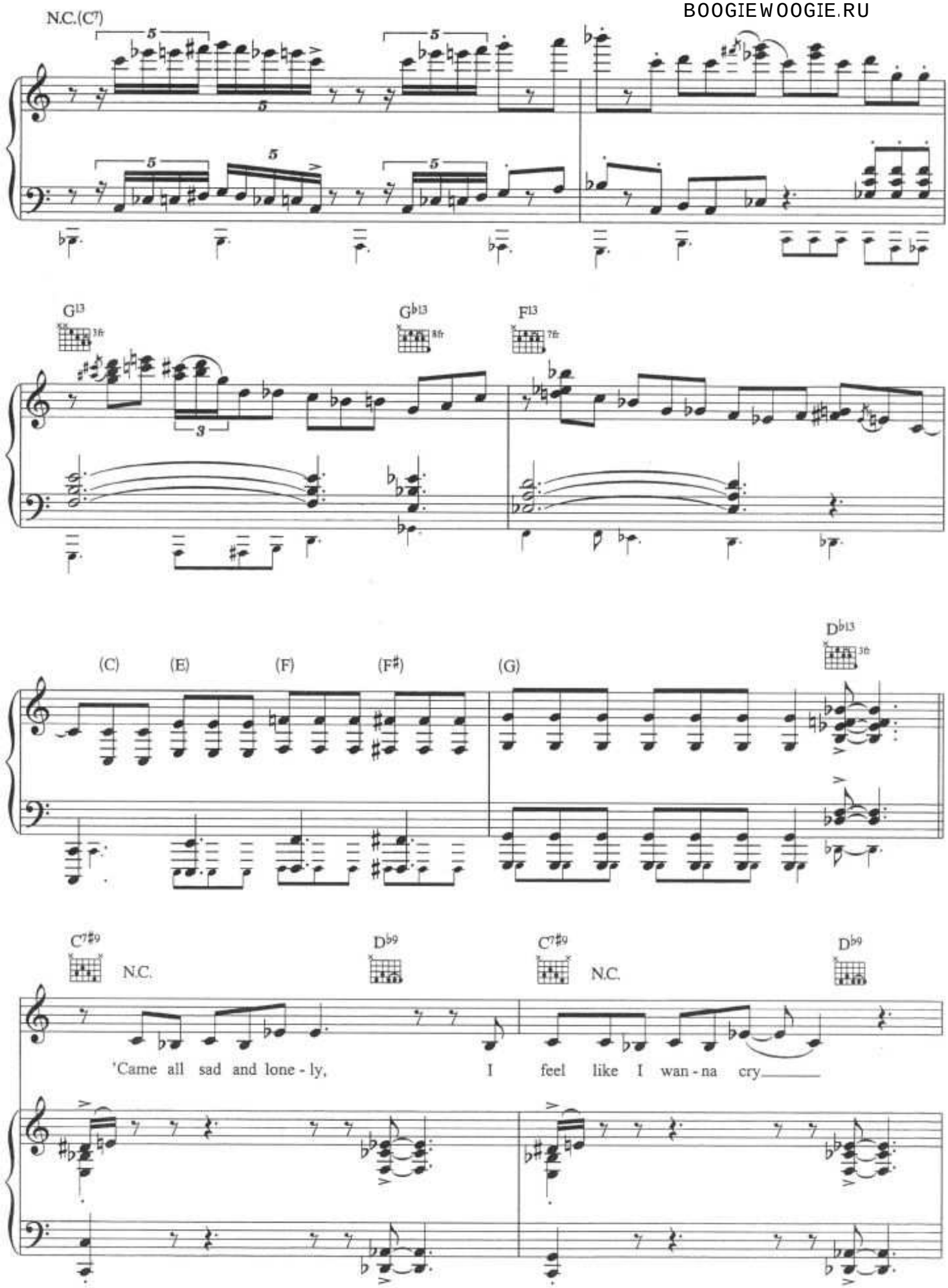

BOOGIEWOOGIE.RU

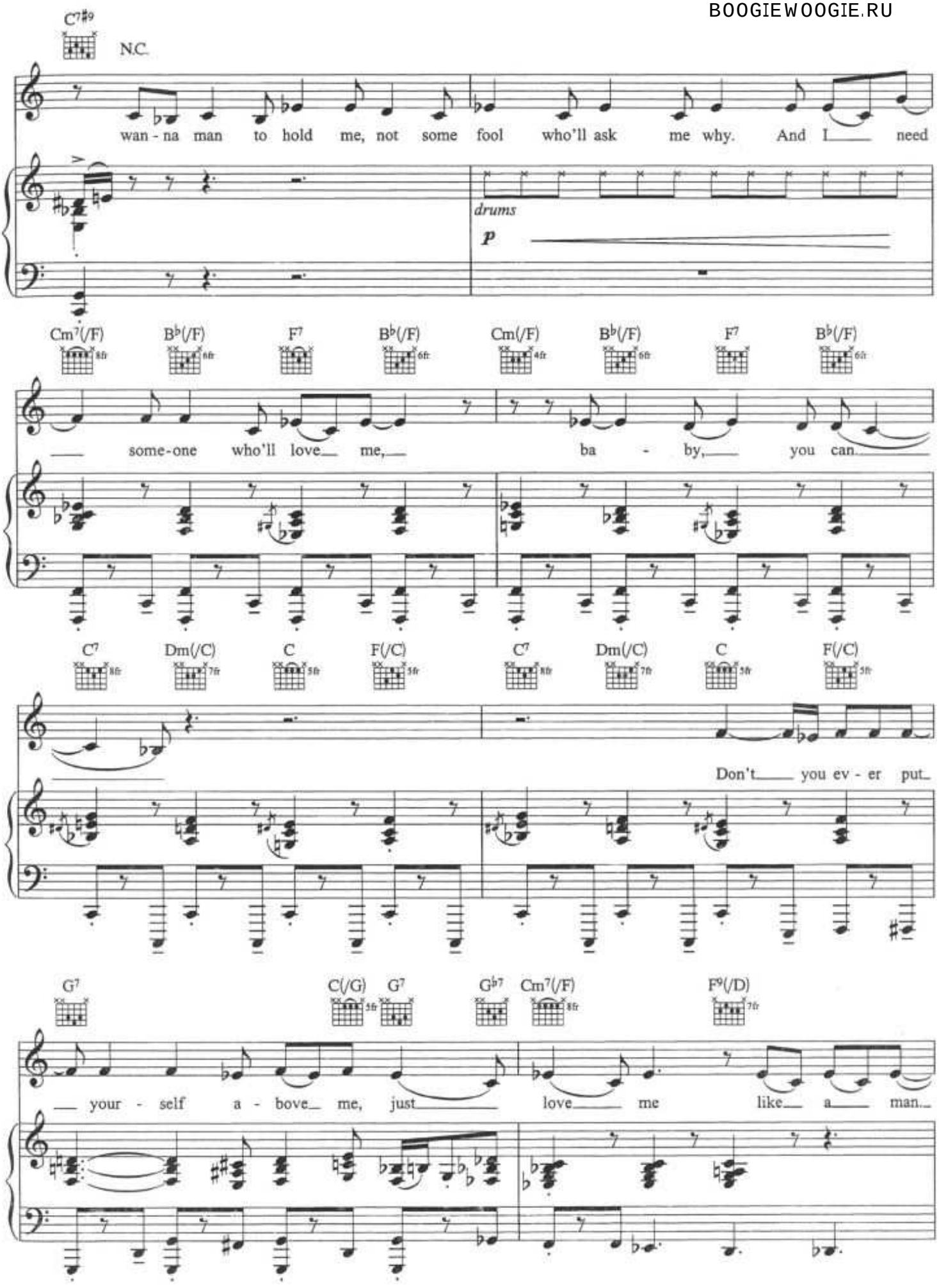

BOOGIEWOOGIE.RU

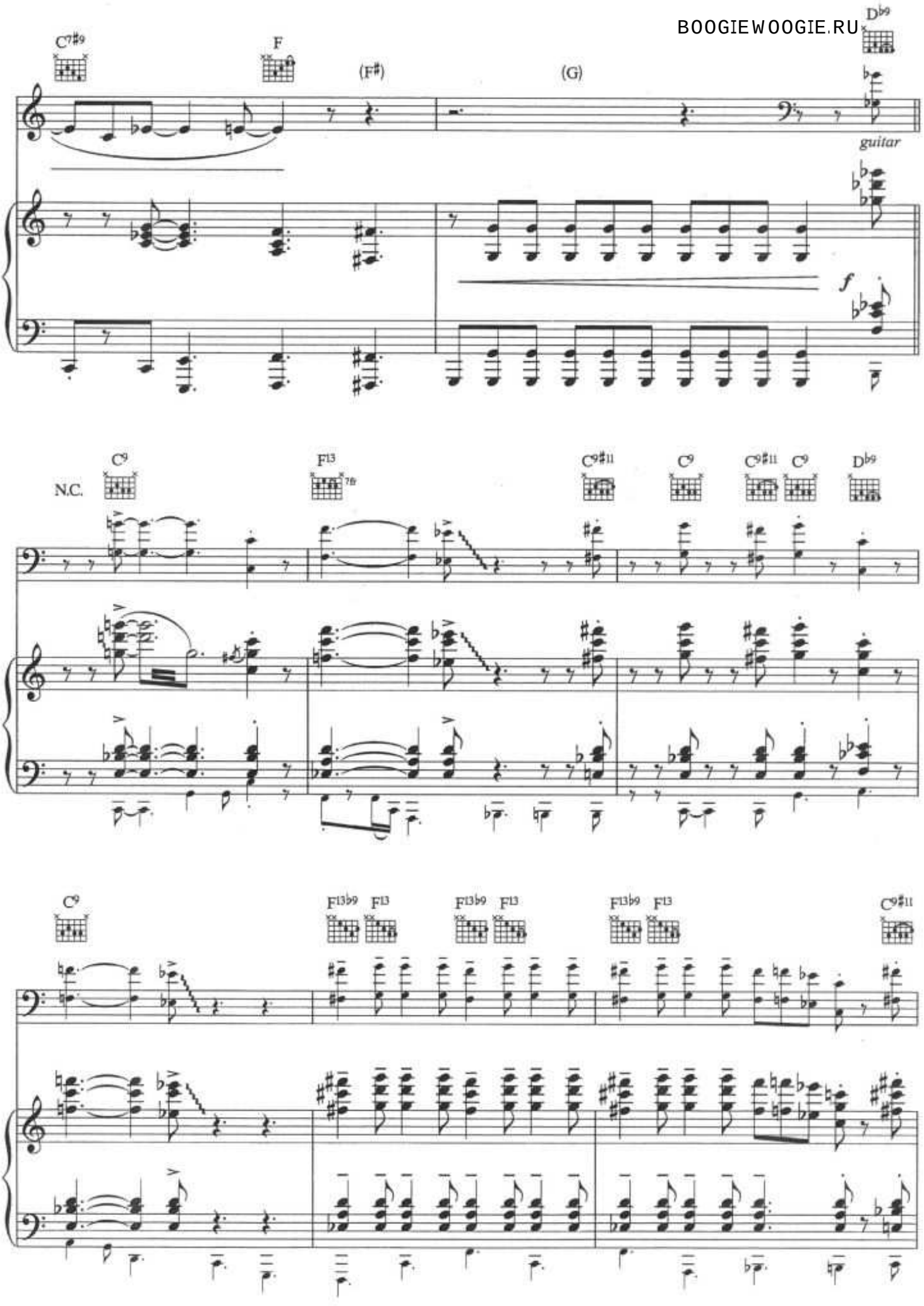

BOOGIEWOOGIE.RU

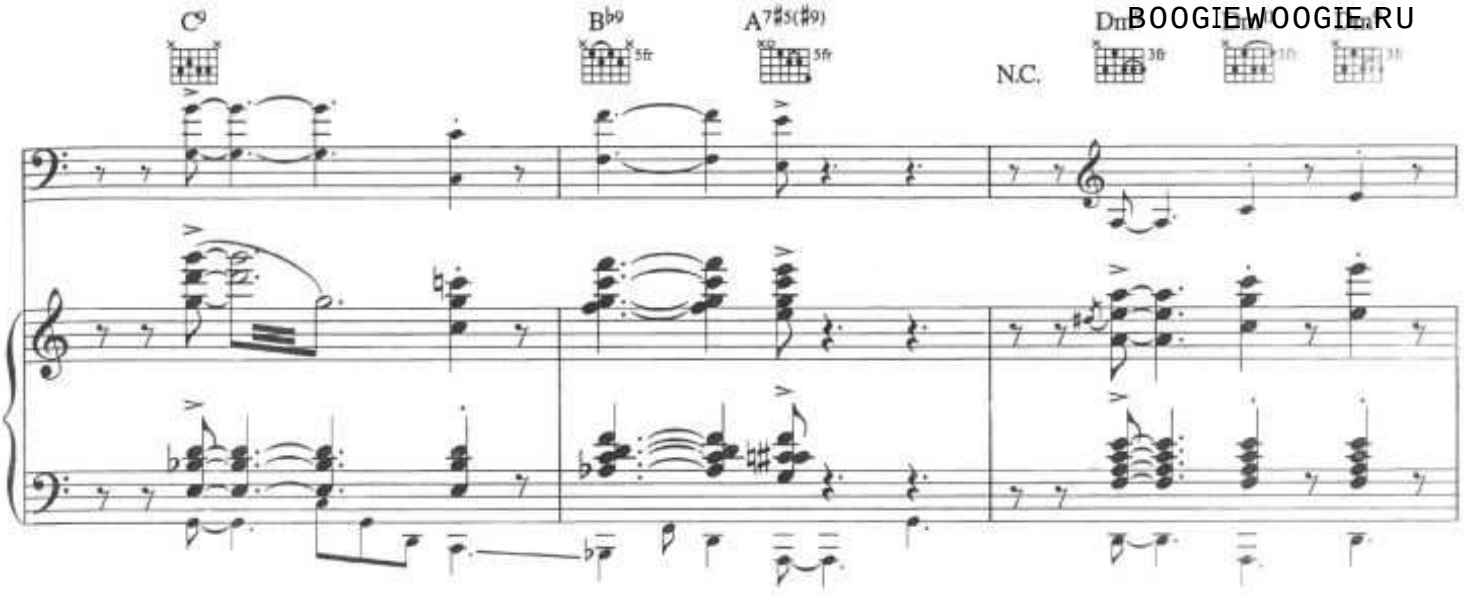

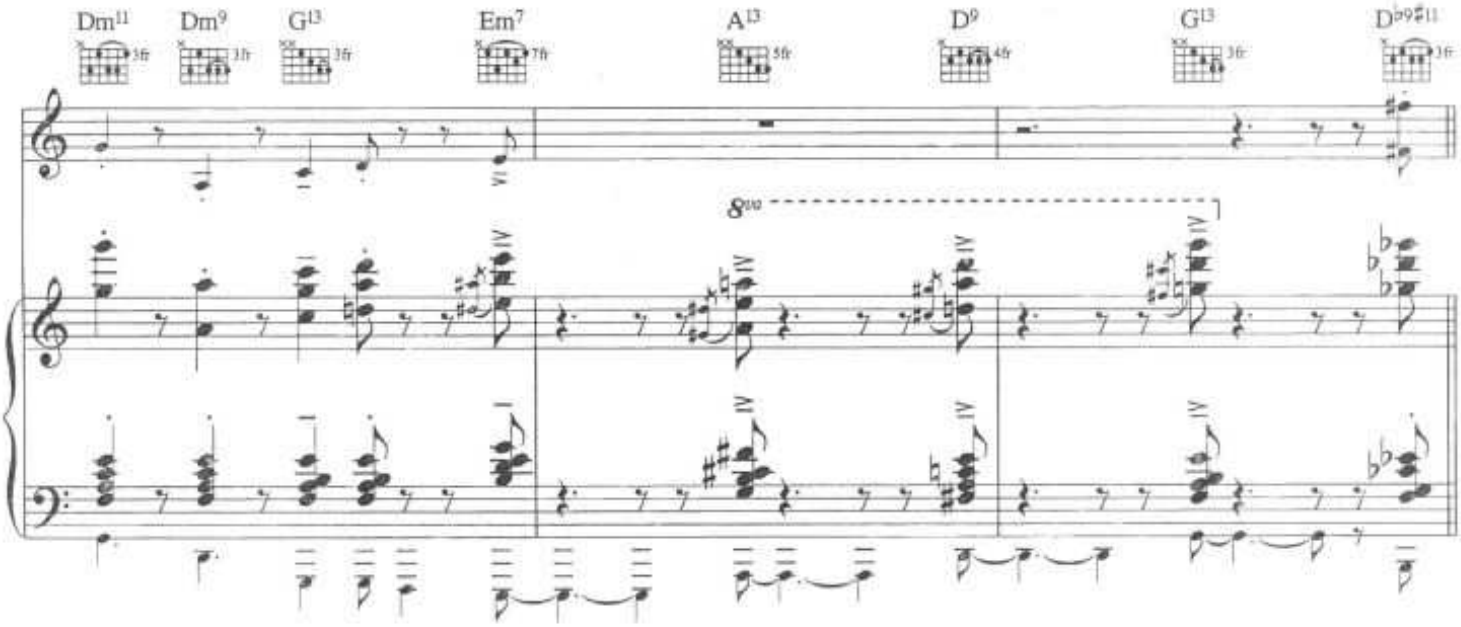

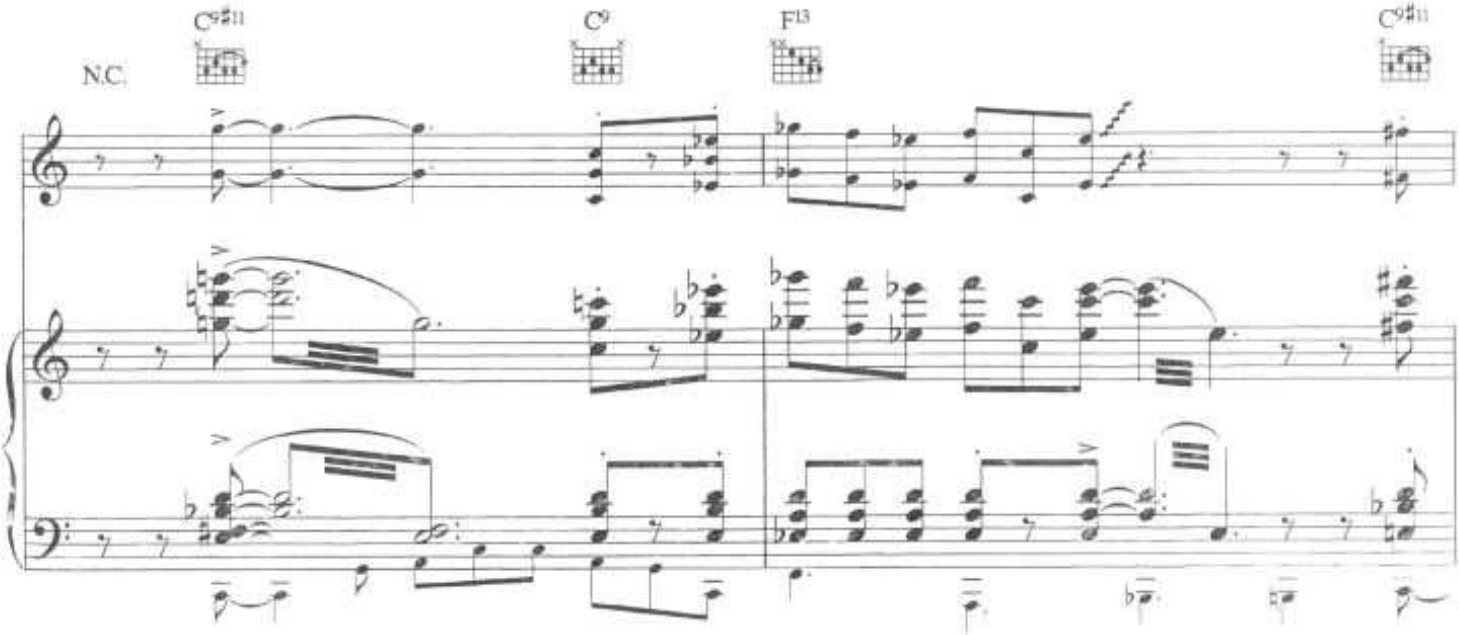

BOOGIEWOOGIE.RU

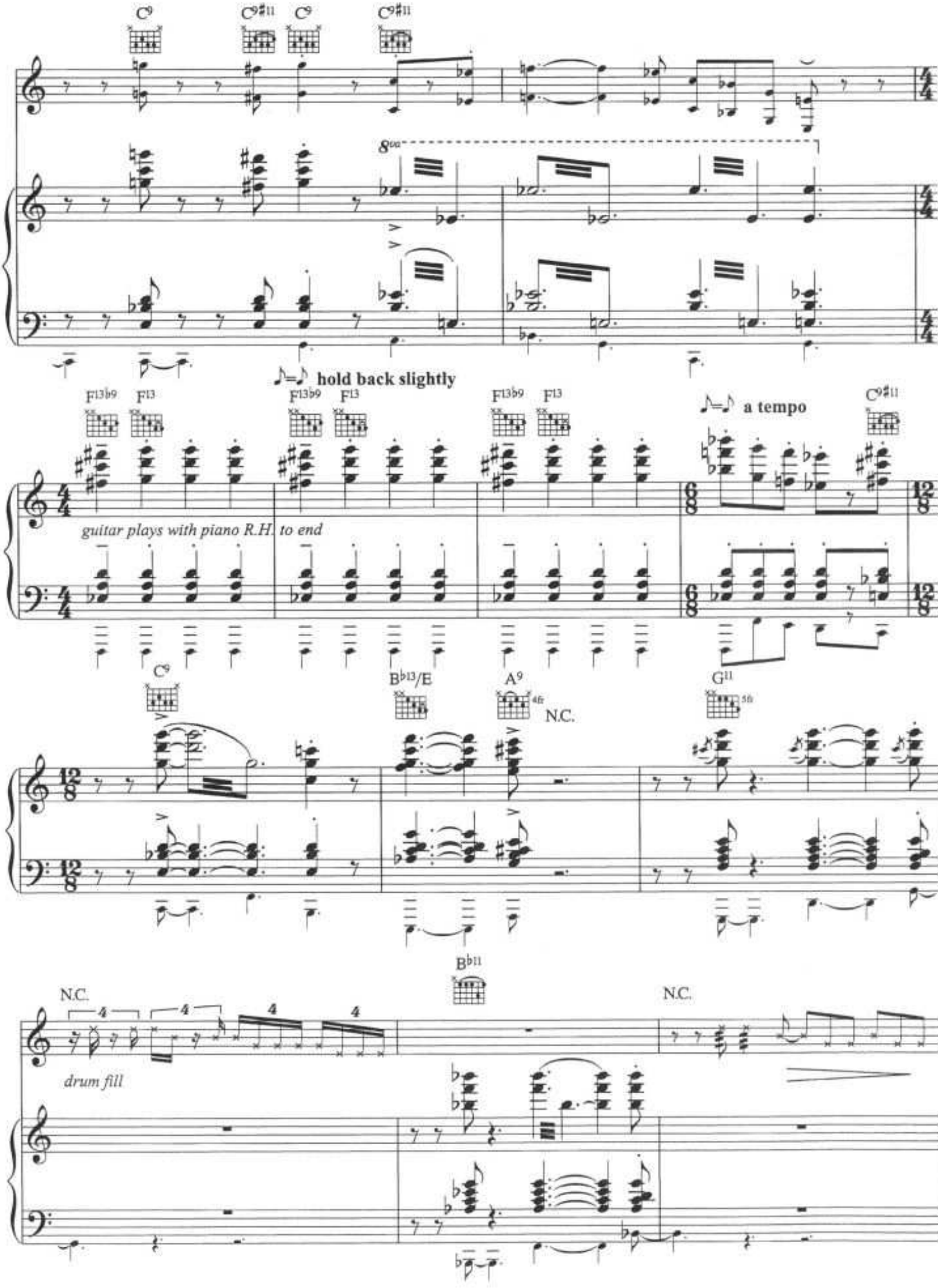

BOOGIEWOOGIE.RU

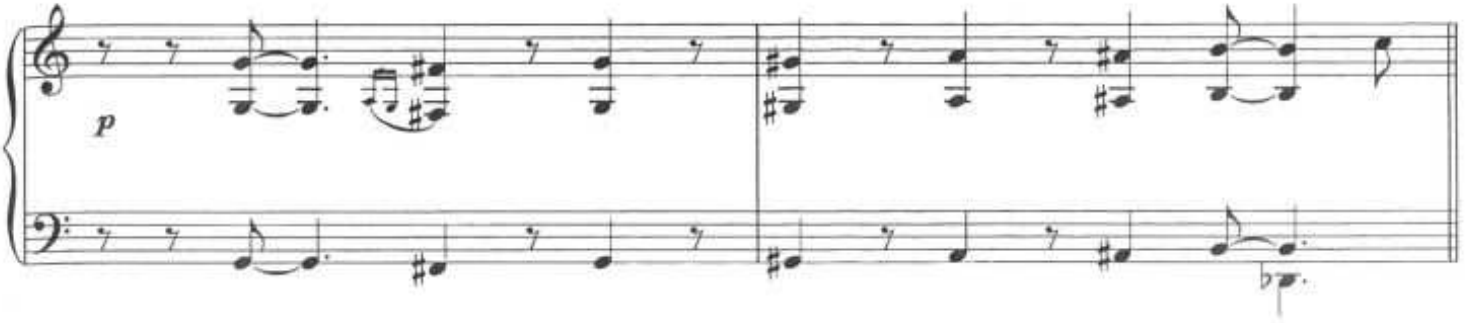

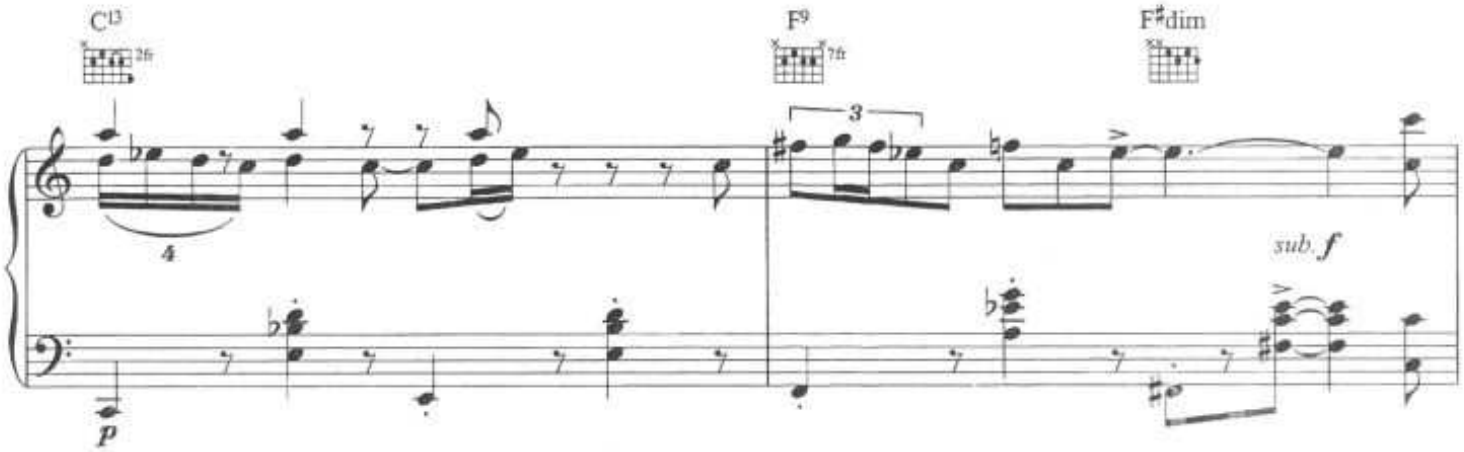

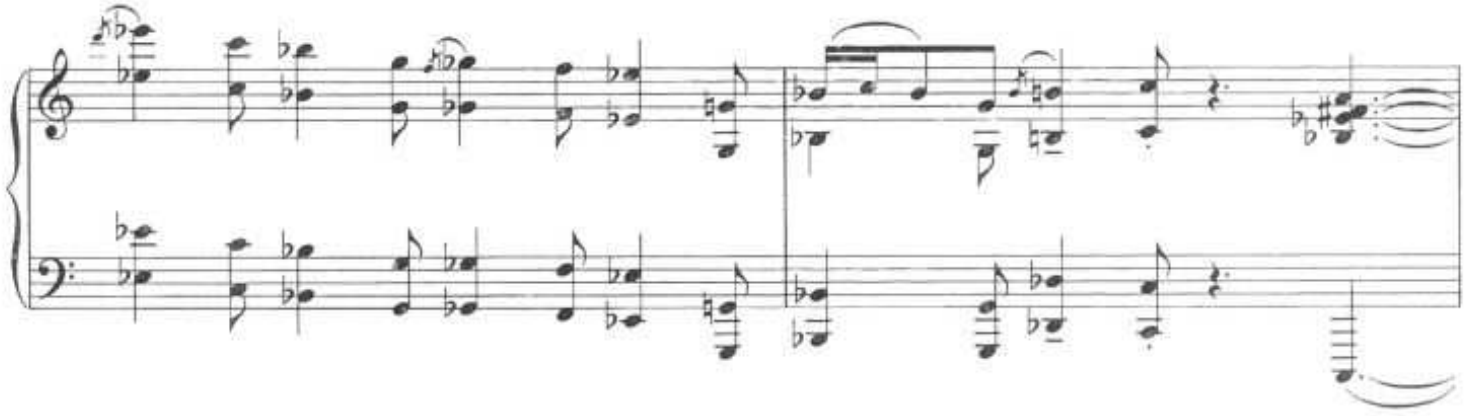

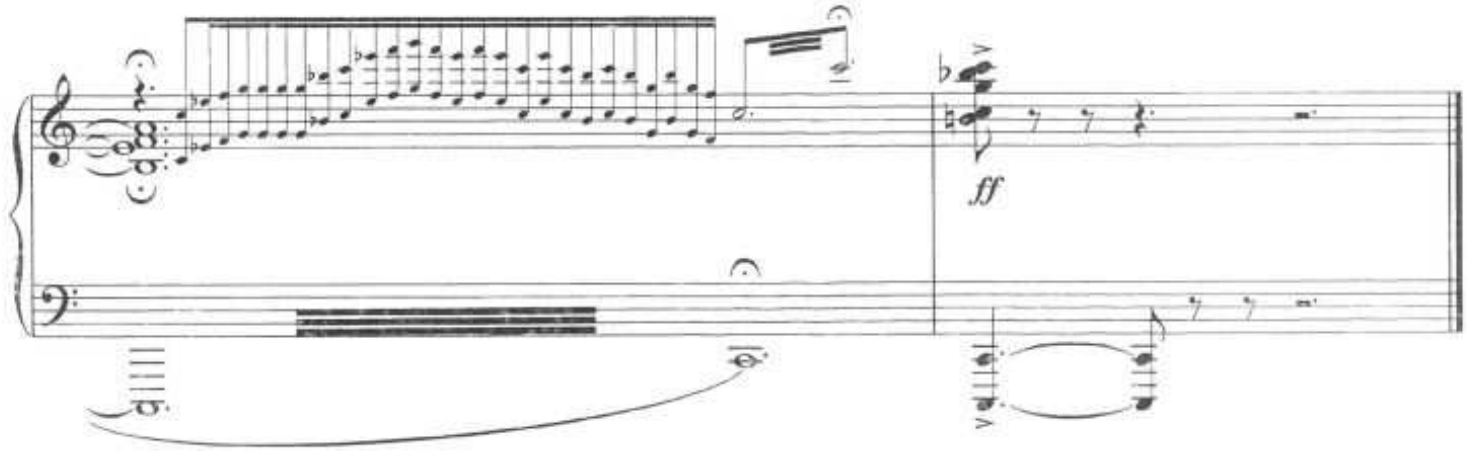

BOOGIEWOOGIE.RU

Almost Blue

Words & Music by Elvis Costello

Slow, freely and with expression

N.C.

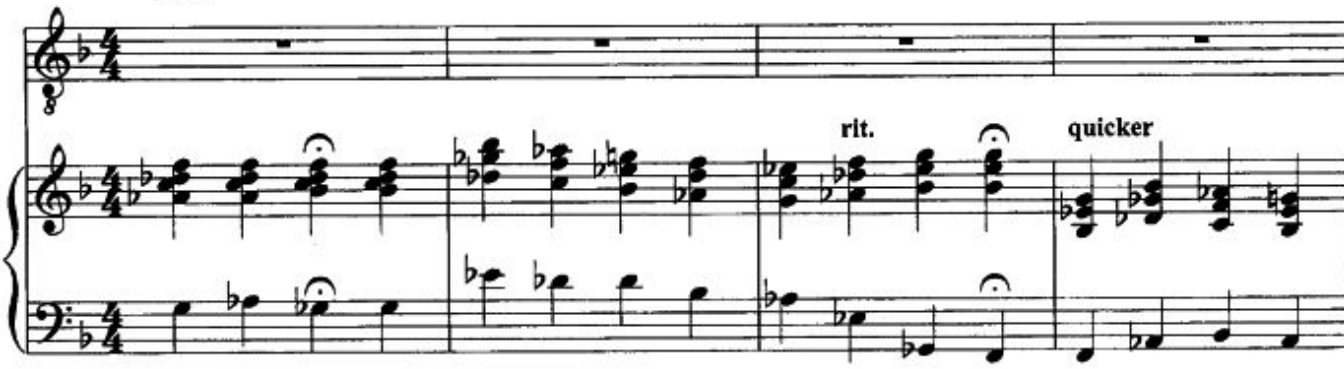

Settle into tempo

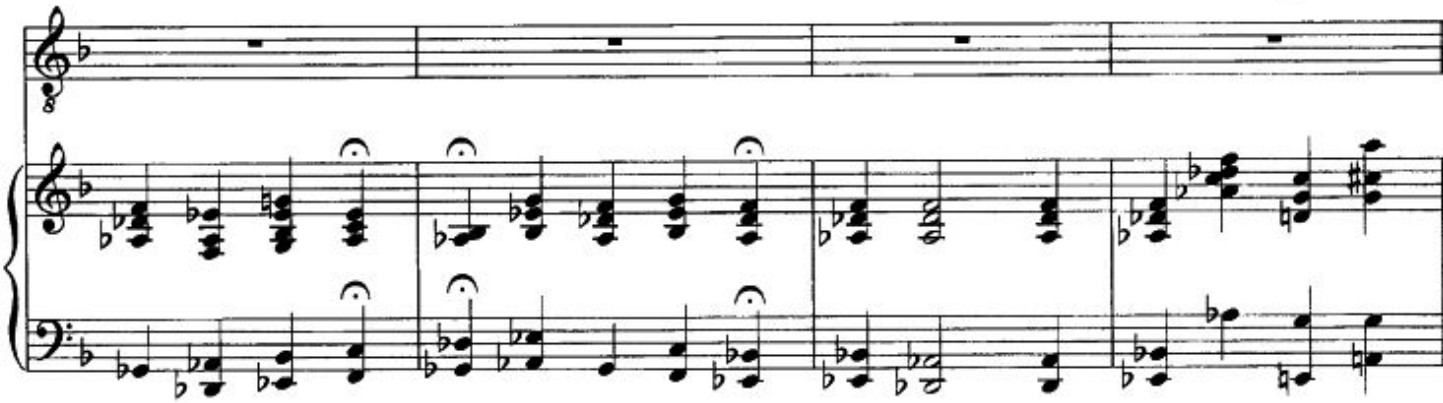

♩ = 56 **very slow and gentle**

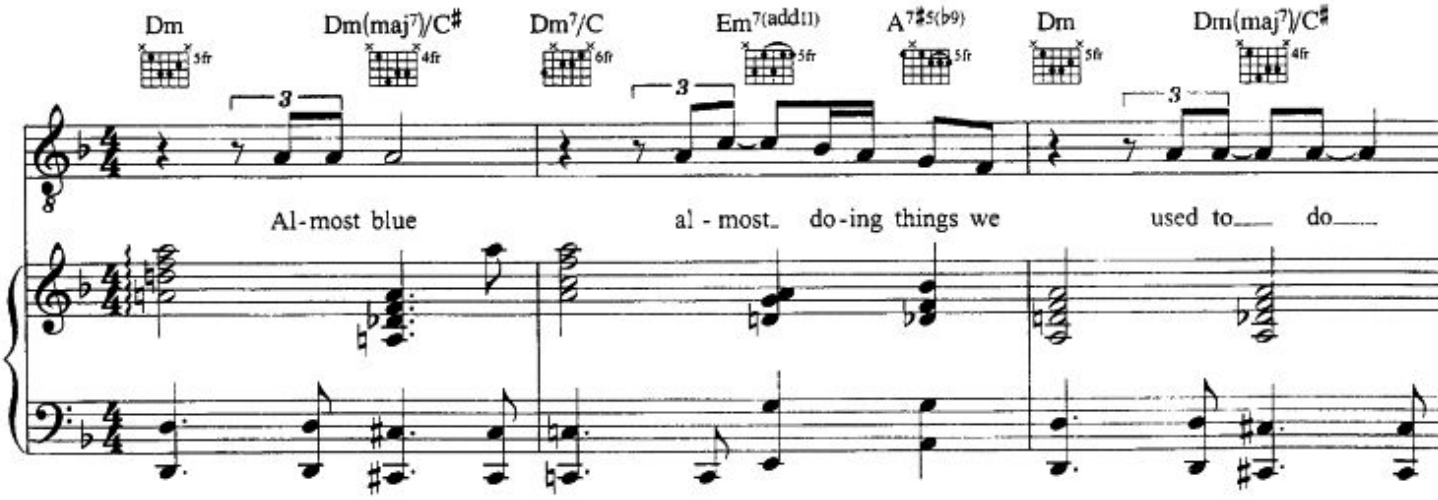

© Copyright 1982 BMG Music Publishing Limited.
All Rights Reserved. International Copyright Secured.

BOOGIEWOOGIE.RU

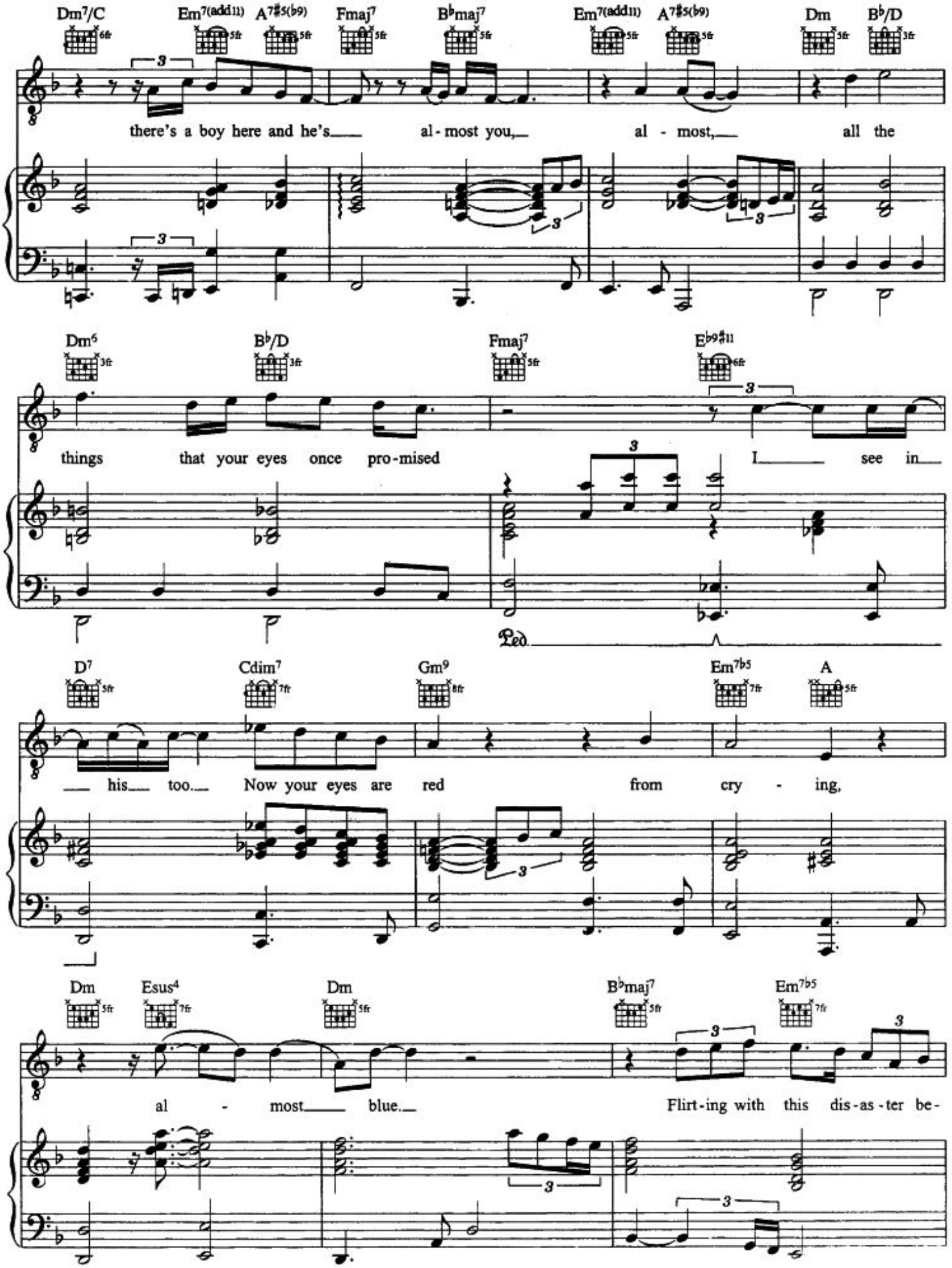

BOOGIEWOOGIE.RU

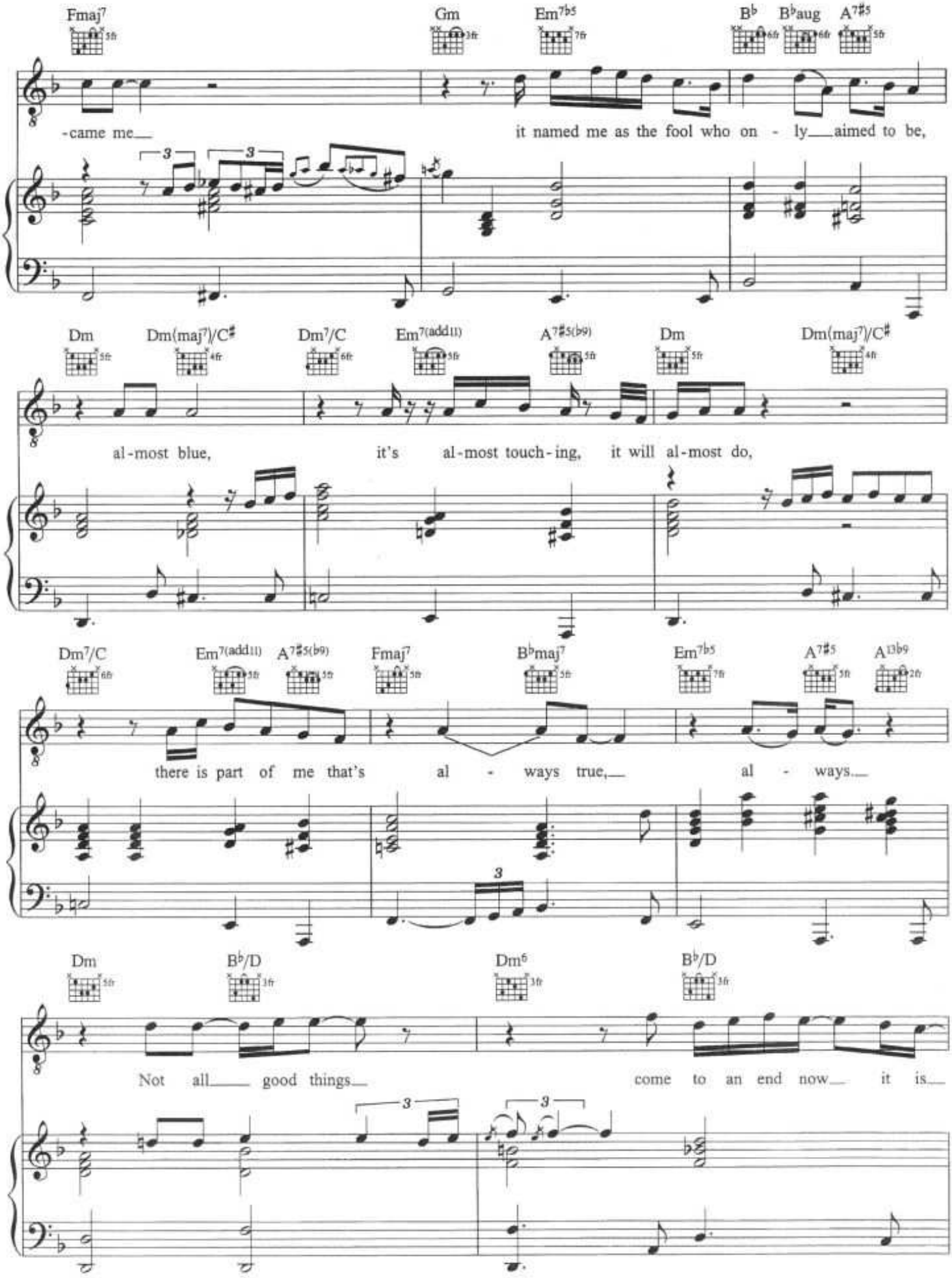

BOOGIEWOOGIE.RU

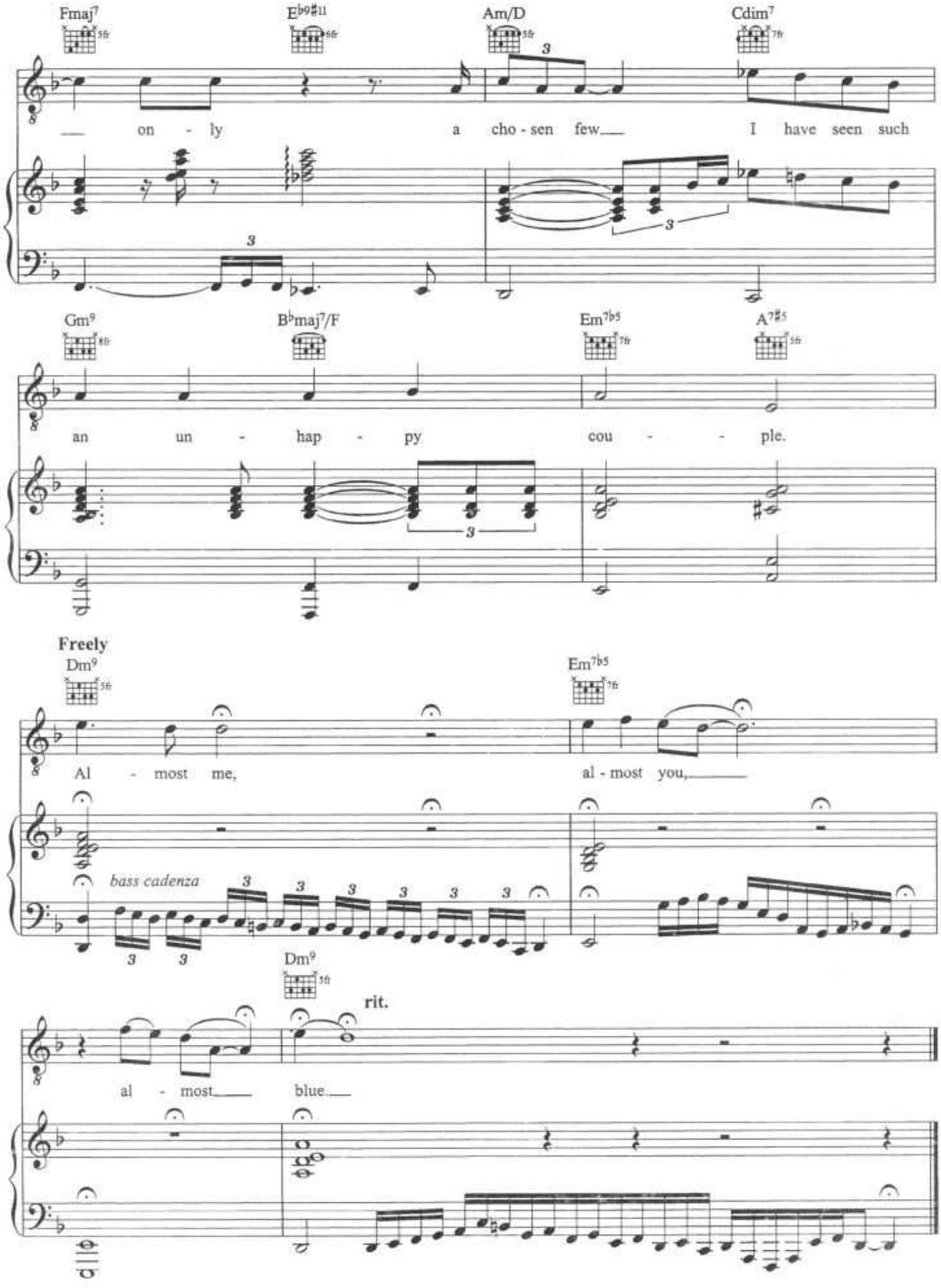

BOOGIEWOOGIE.RU

I've Changed My Address

Words by Elvis Costello & Diana Krall
Music by Diana Krall

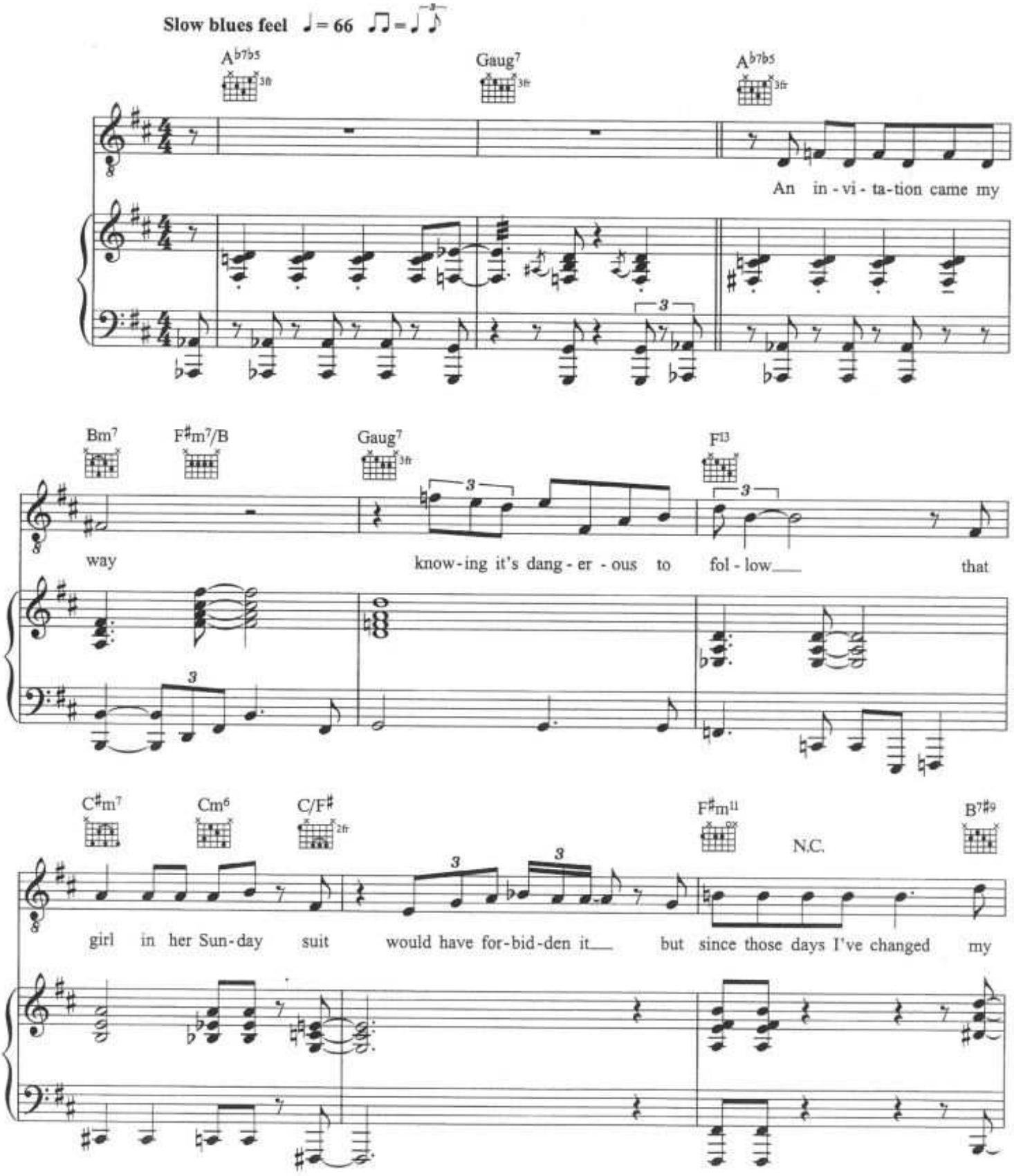

© Copyright 2004 Jean Marsh Music/Universal/MCA Music Limited (50%)/BMG Music Publishing Limited (50%).
All Rights Reserved. International Copyright Secured.

BOOGIEWOOGIE.RU

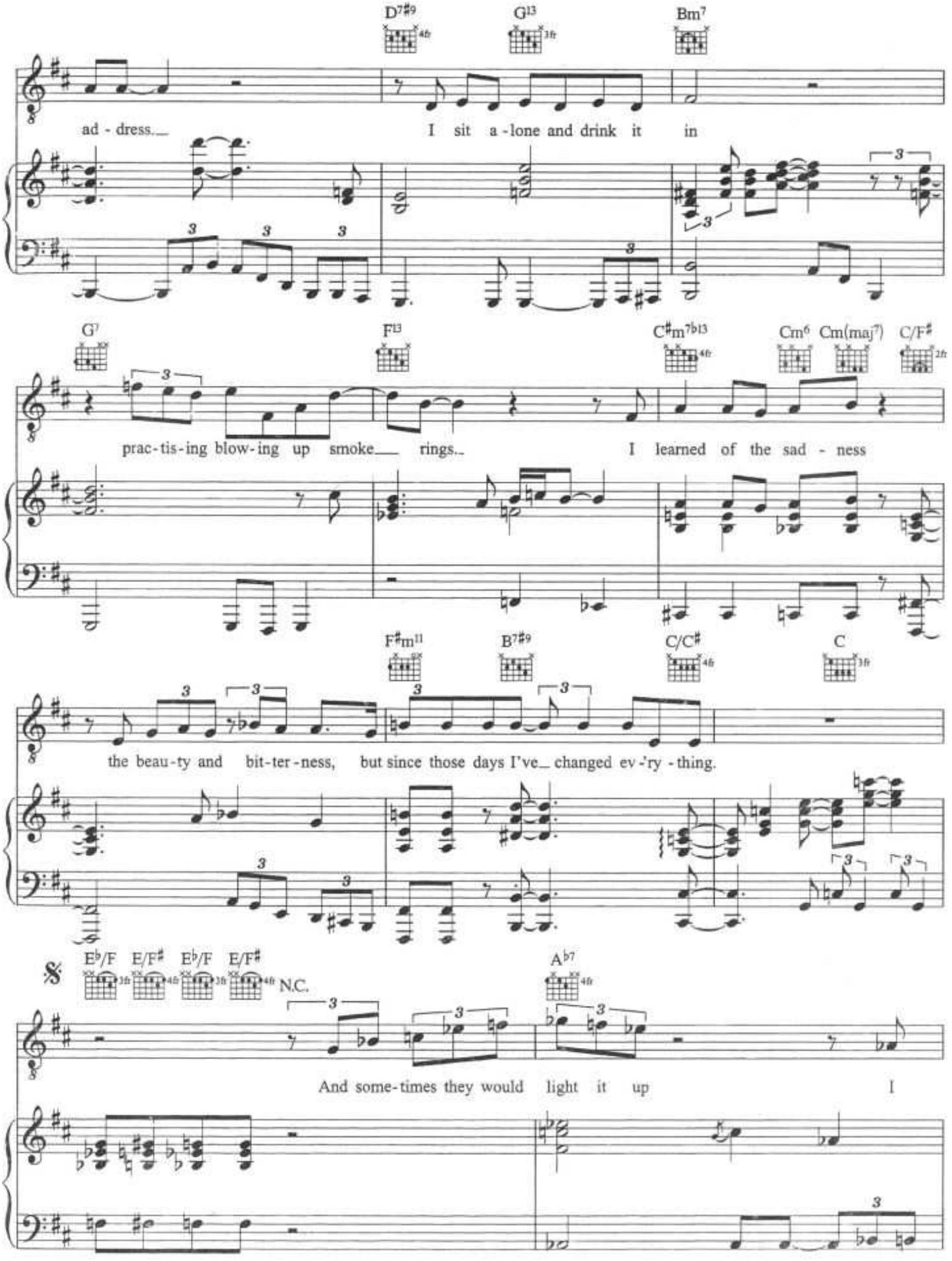

BOOGIEWOOGIE.RU

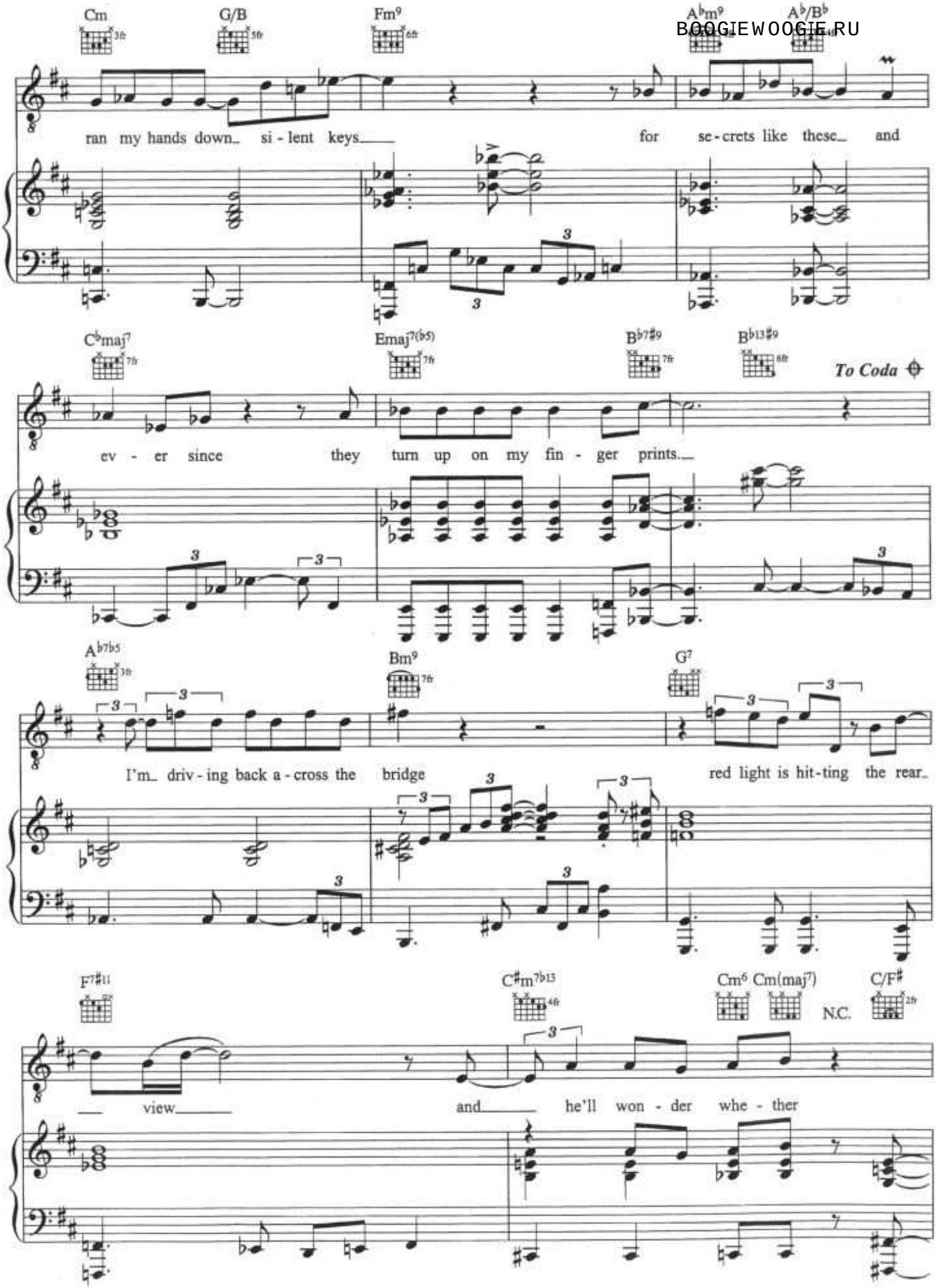

BOOGIEWOOGIE.RU

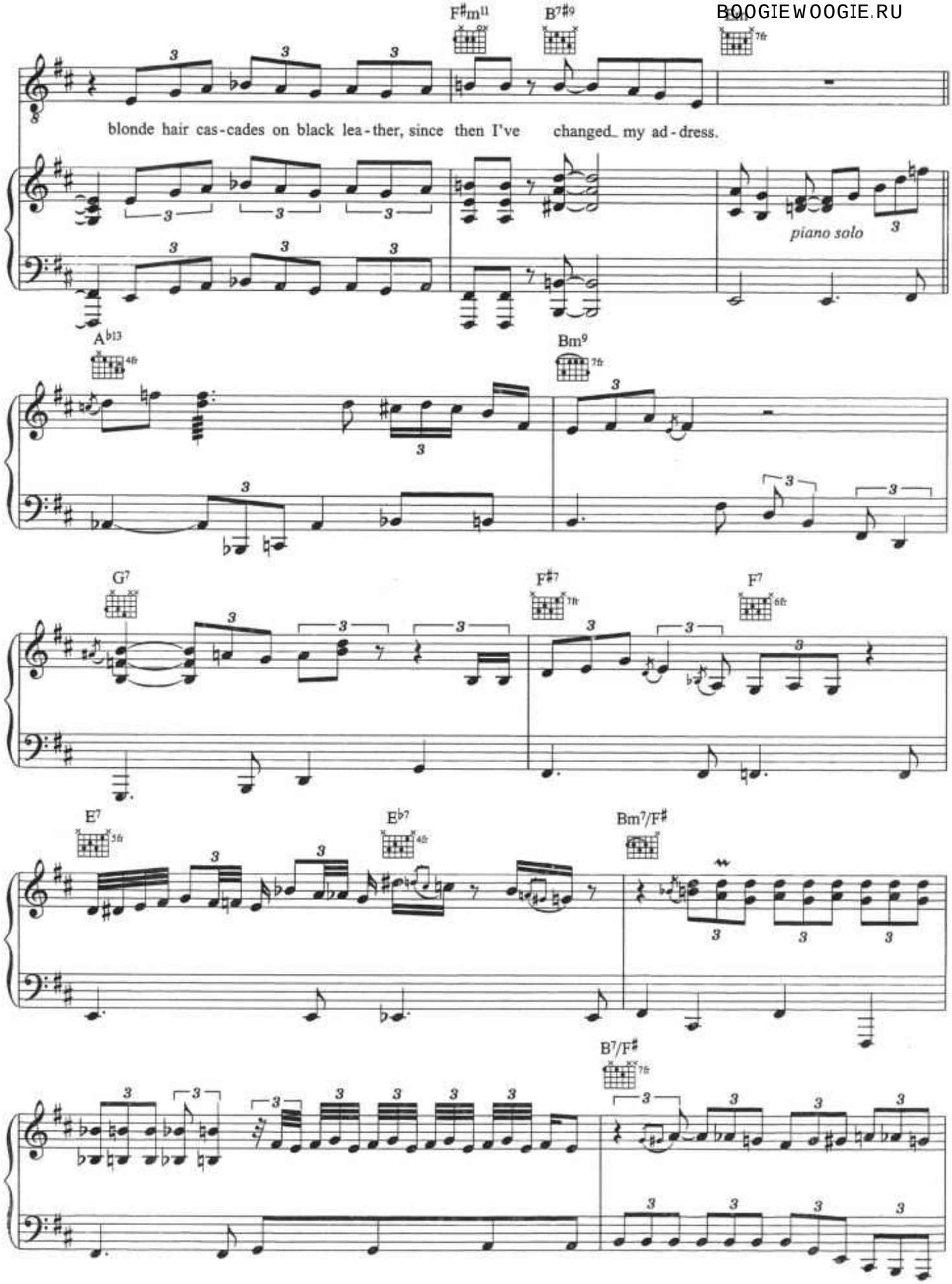

BOOGIEWOOGIE.RU

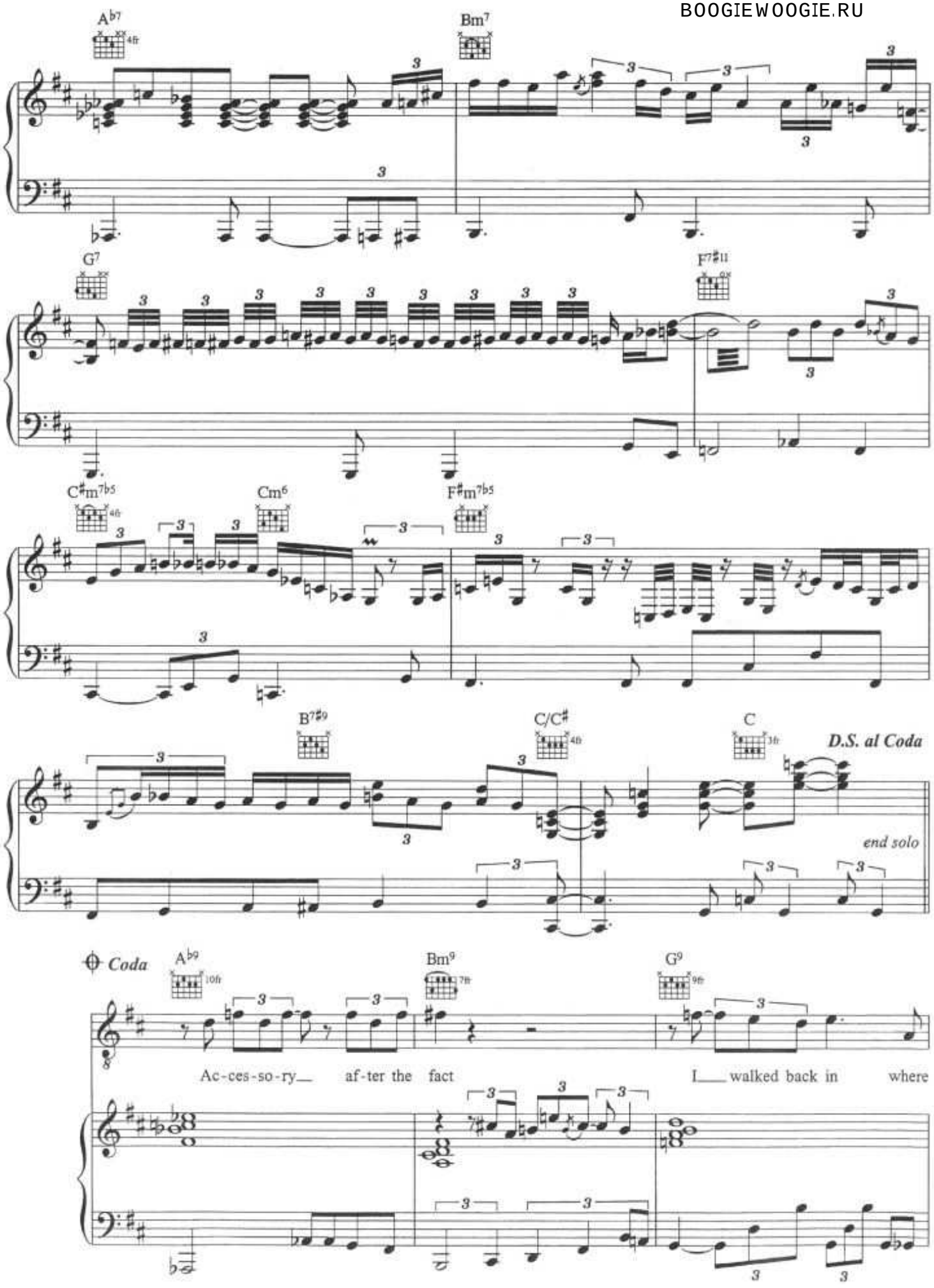

BOOGIEWOOGIE.RU

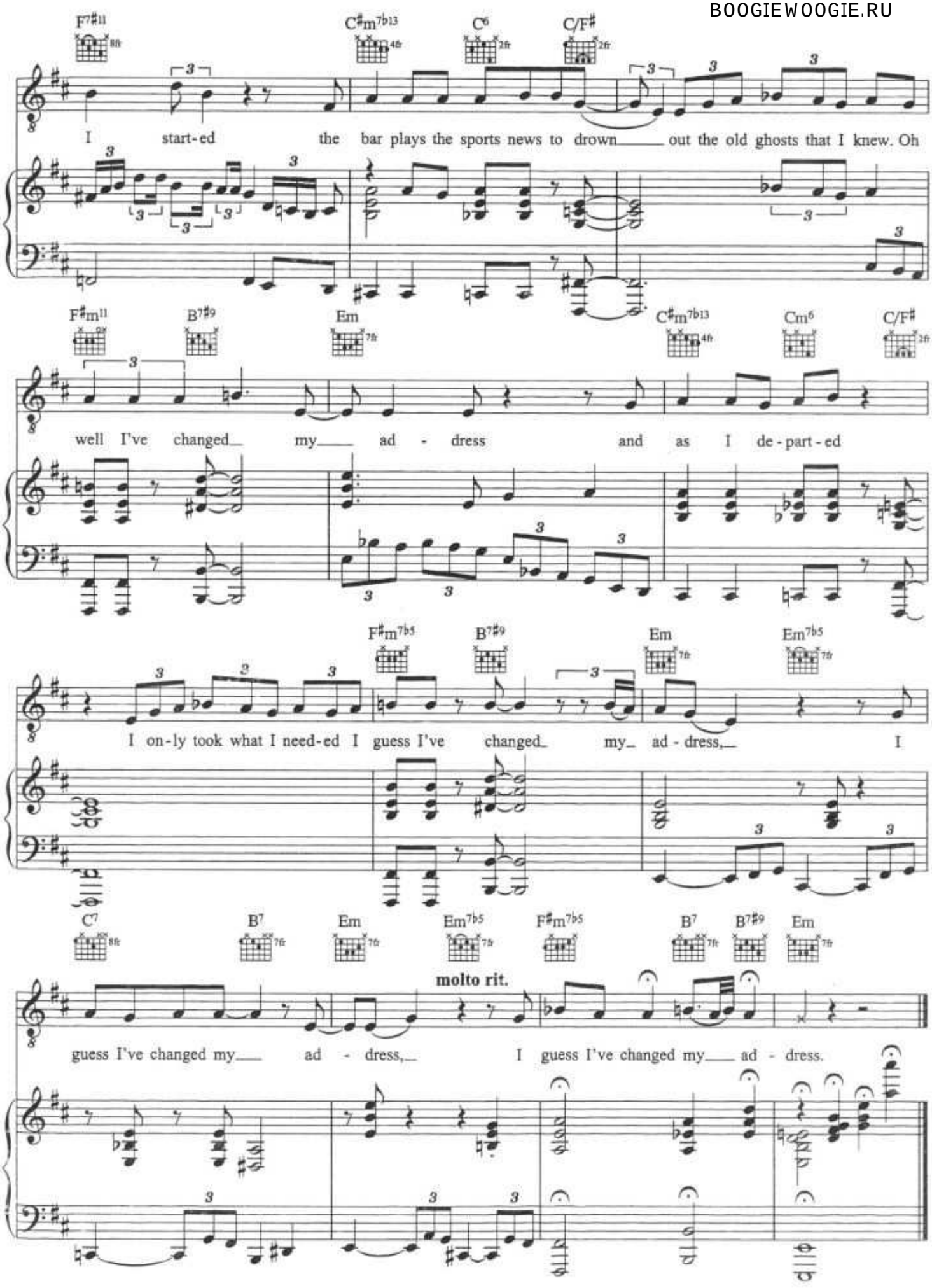

BOOGIEWOOGIE.RU

I'm Pulling Through

Words by Arthur Herzog Jr.
Music by Irene Kitchings

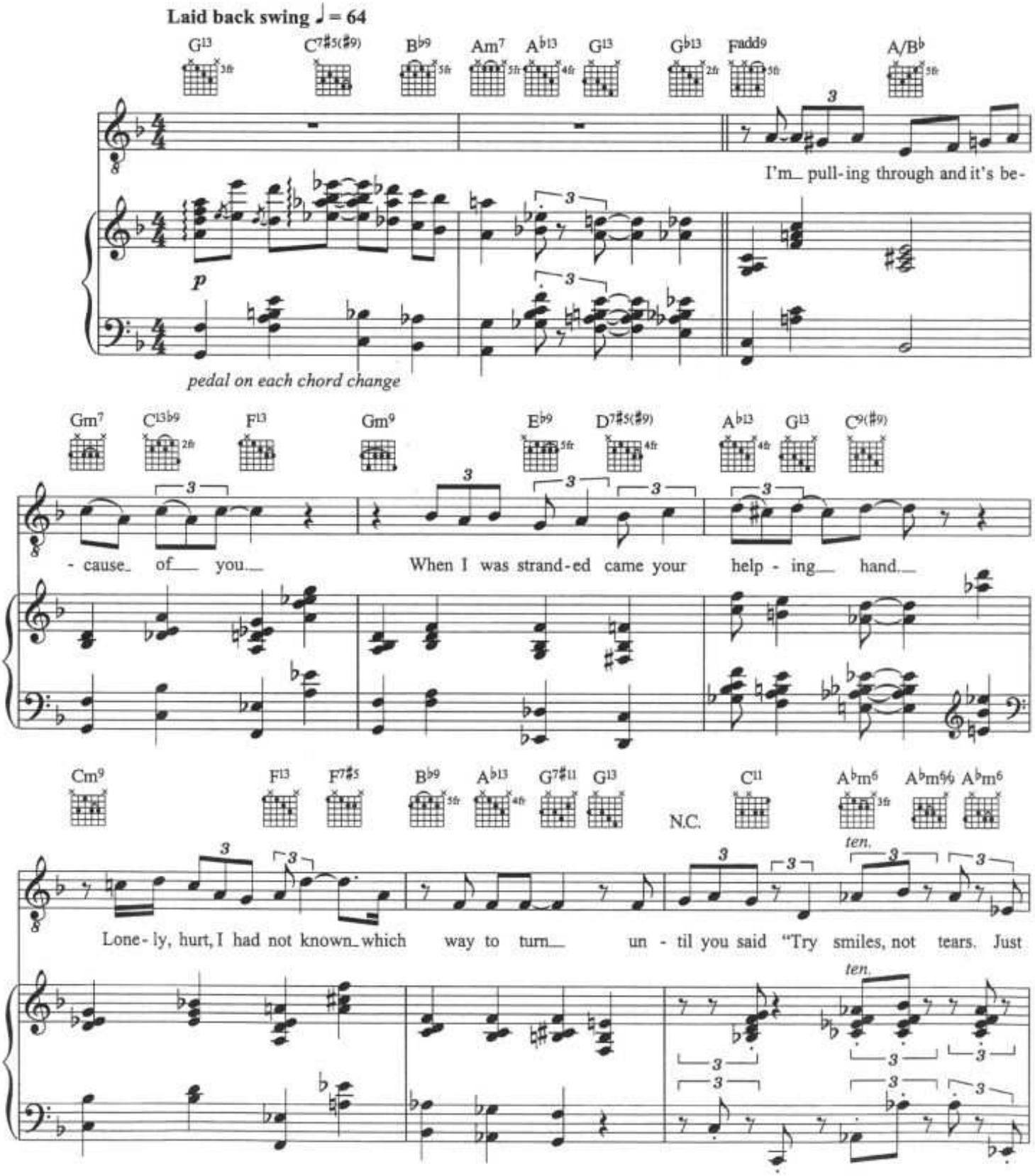

© Copyright 1962 Edward B. Marks Music Company, USA.
Carlin Music Corporation.
All Rights Reserved. International Copyright Secured.

BOOGIEWOOGIE.RU

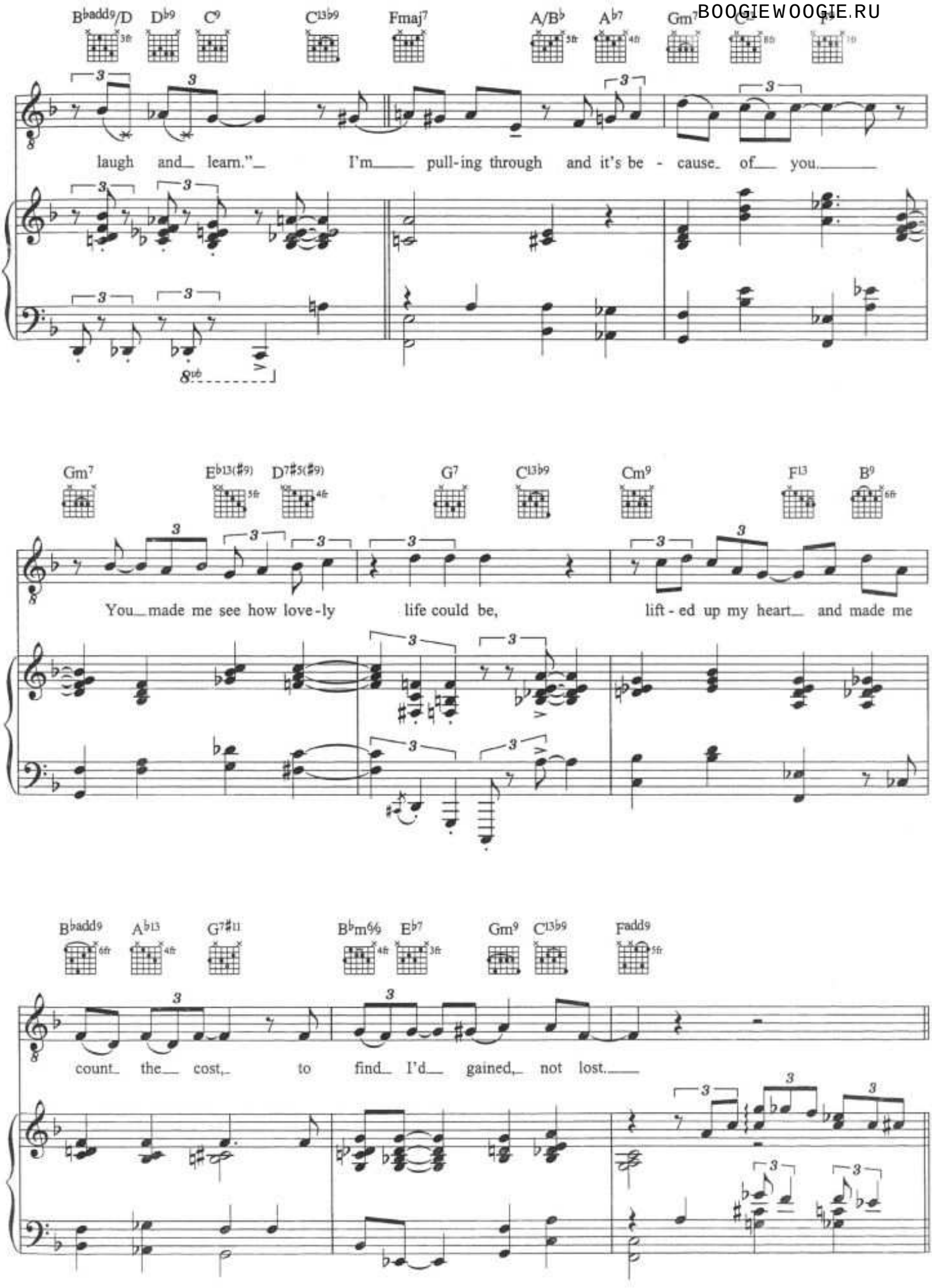

BOOGIEWOOGIE.RU

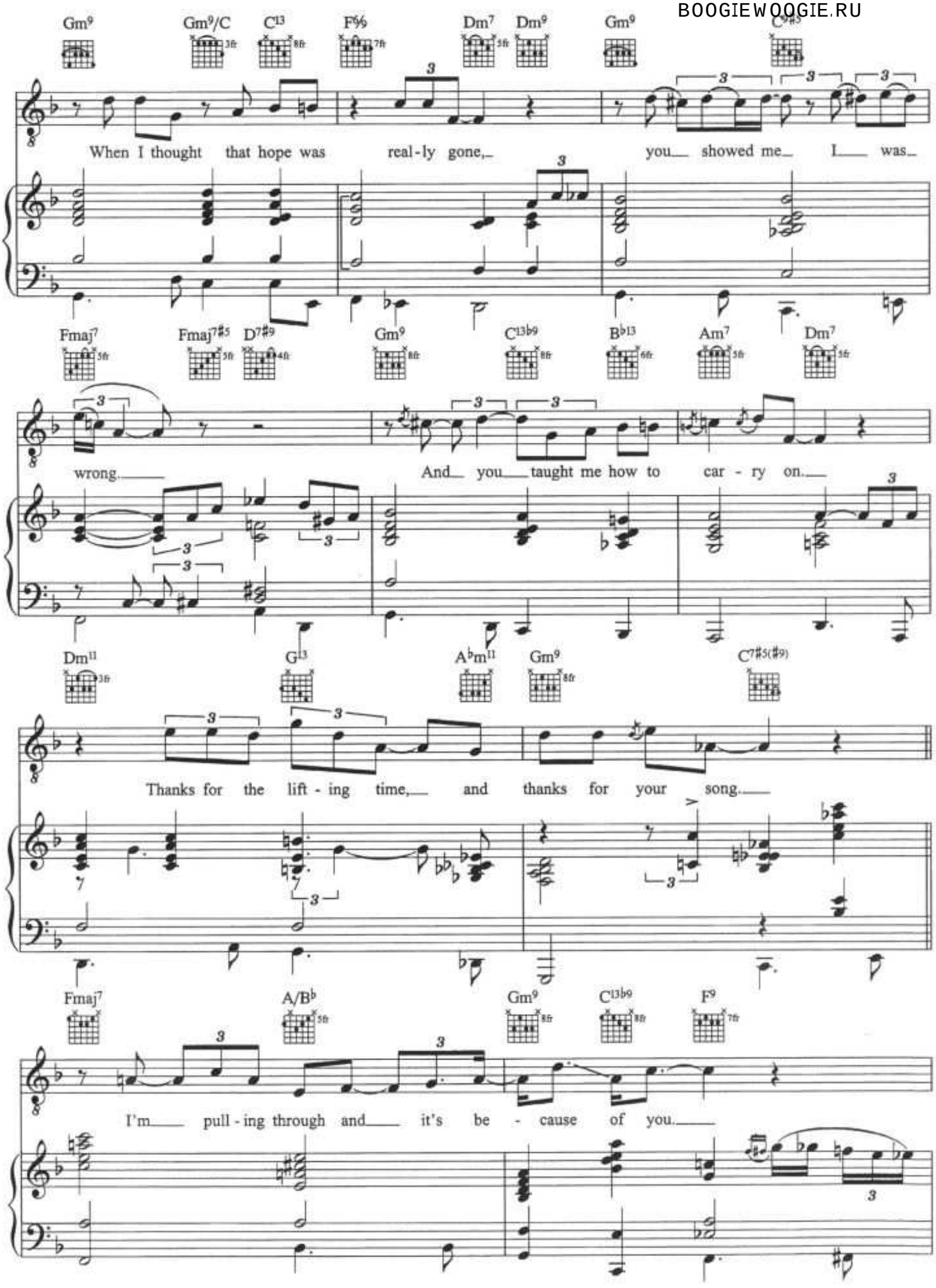

BOOGIEWOOGIE.RU

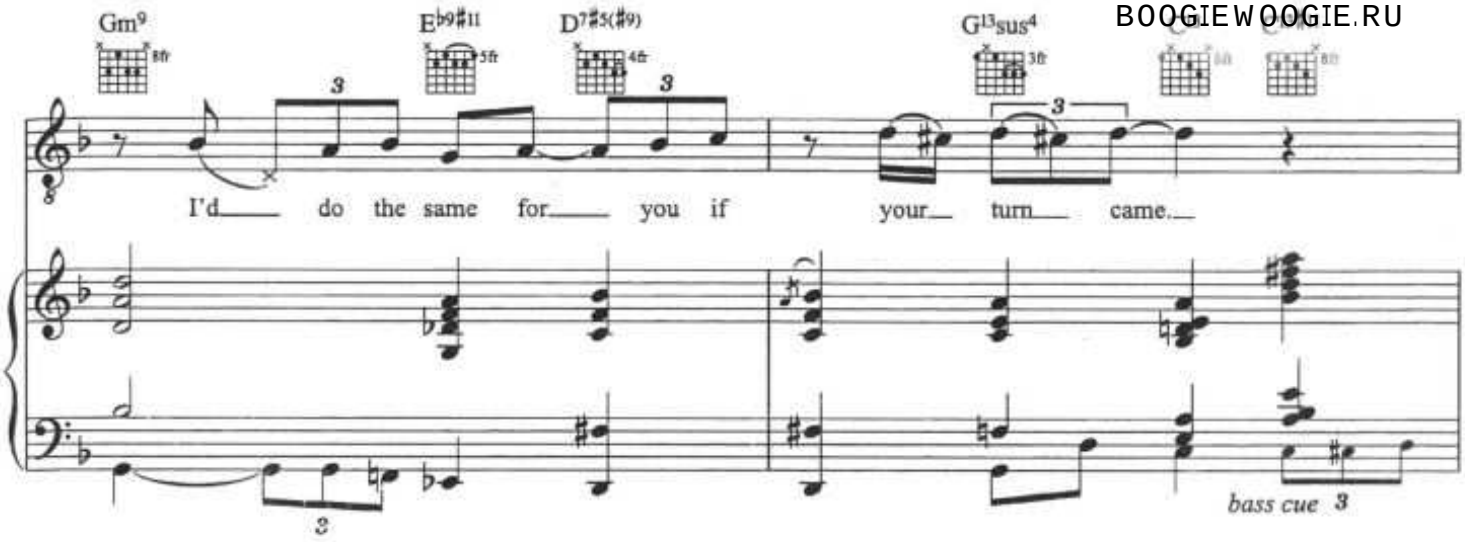

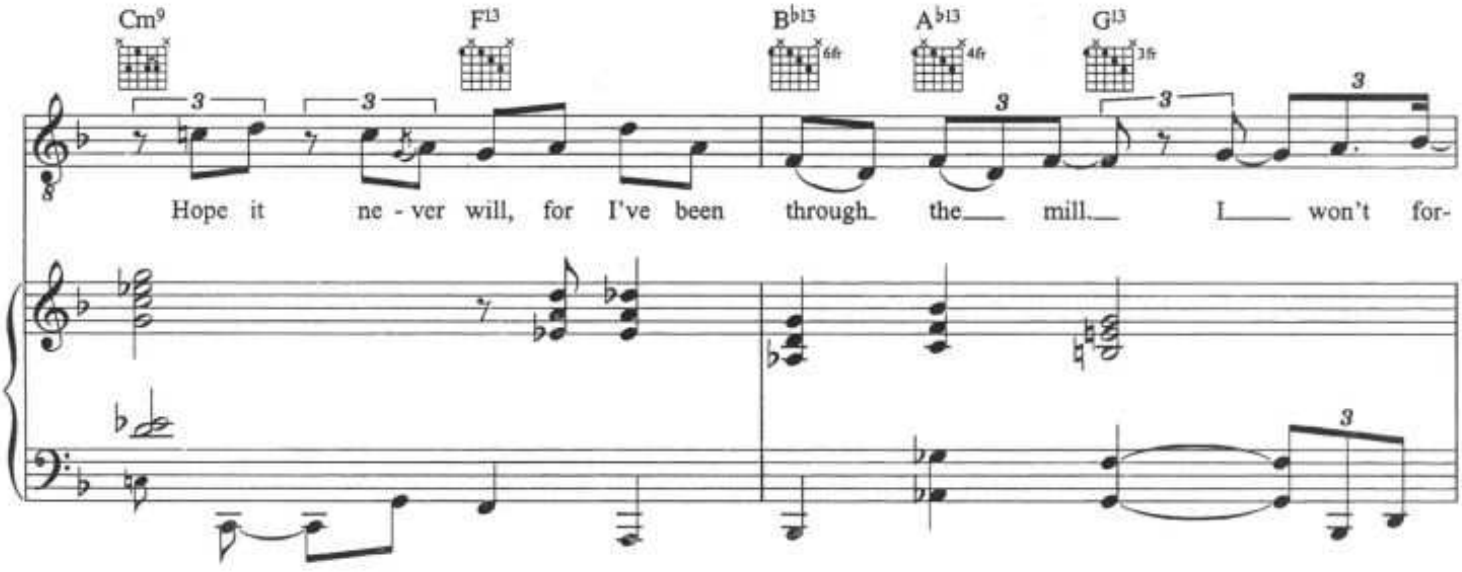

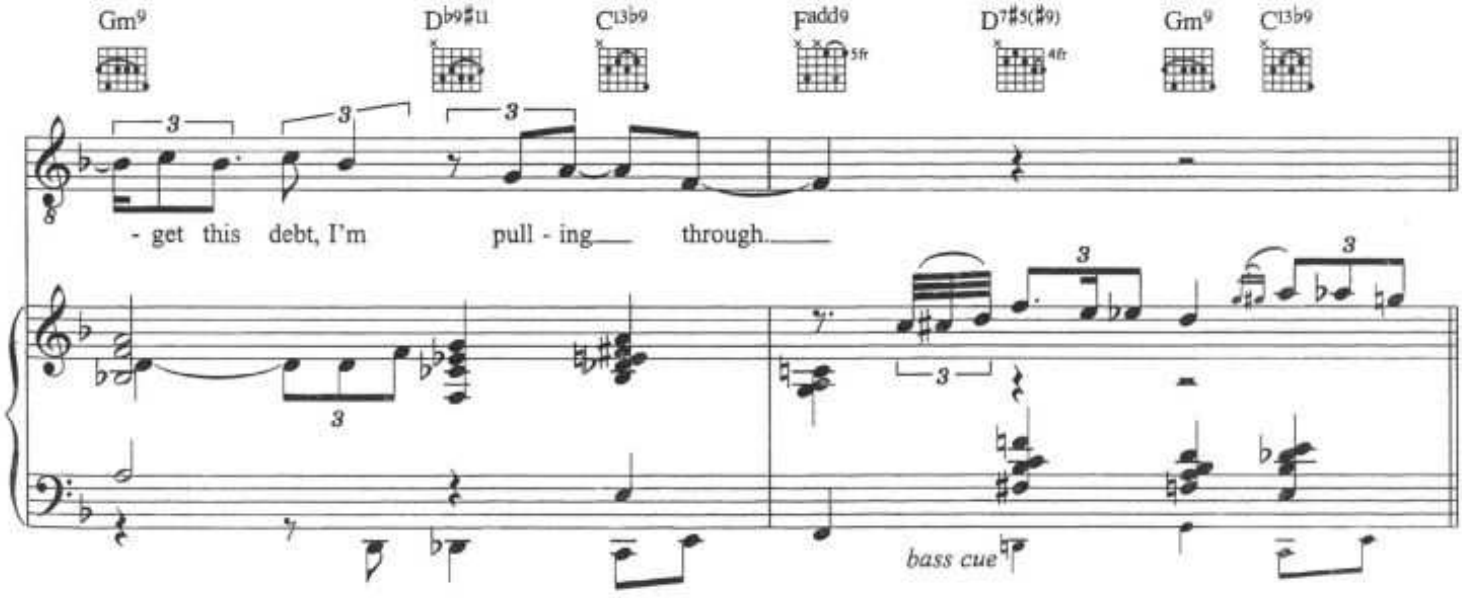

BOOGIEWOOGIE.RU

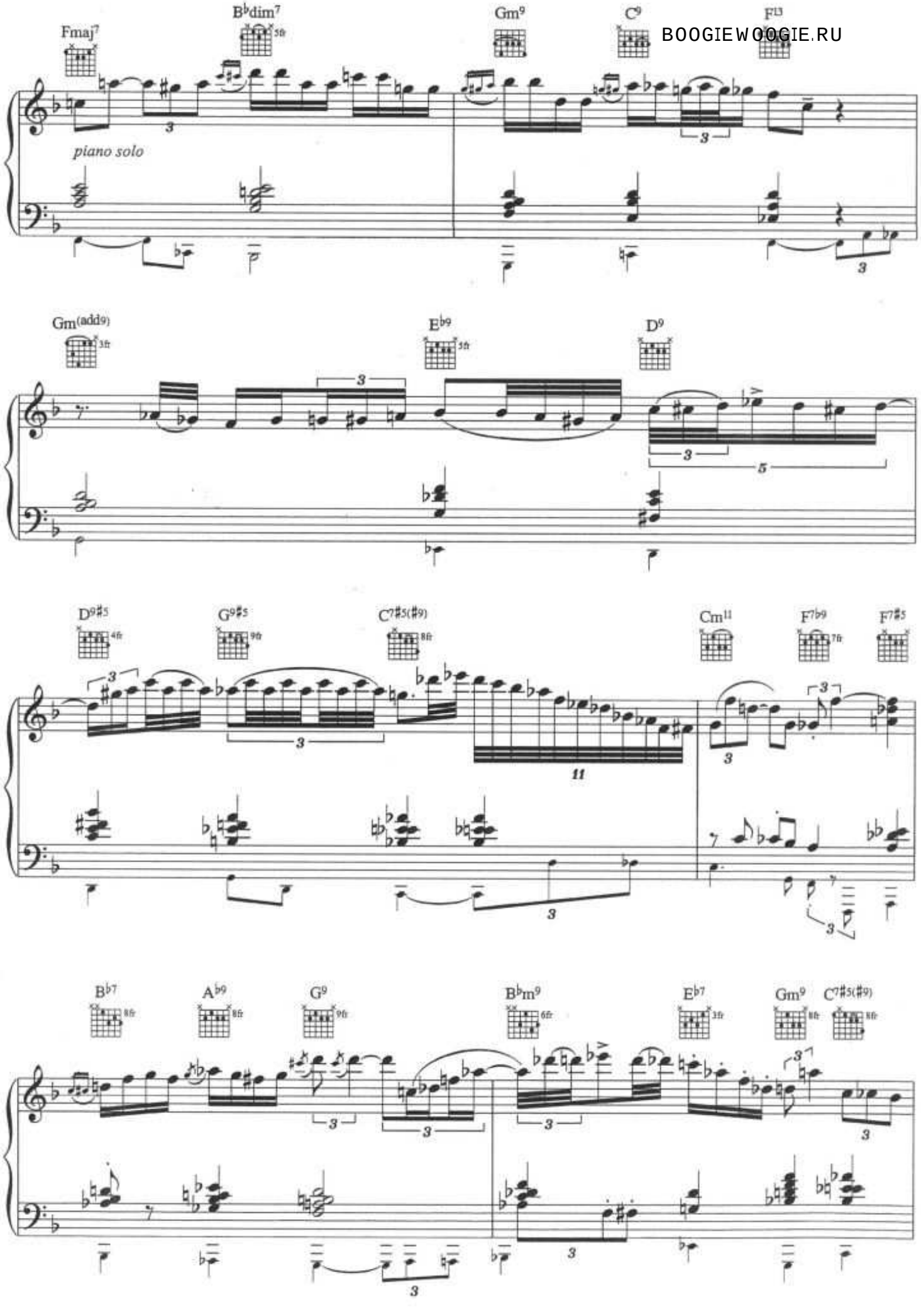

BOOGIEWOOGIE.RU

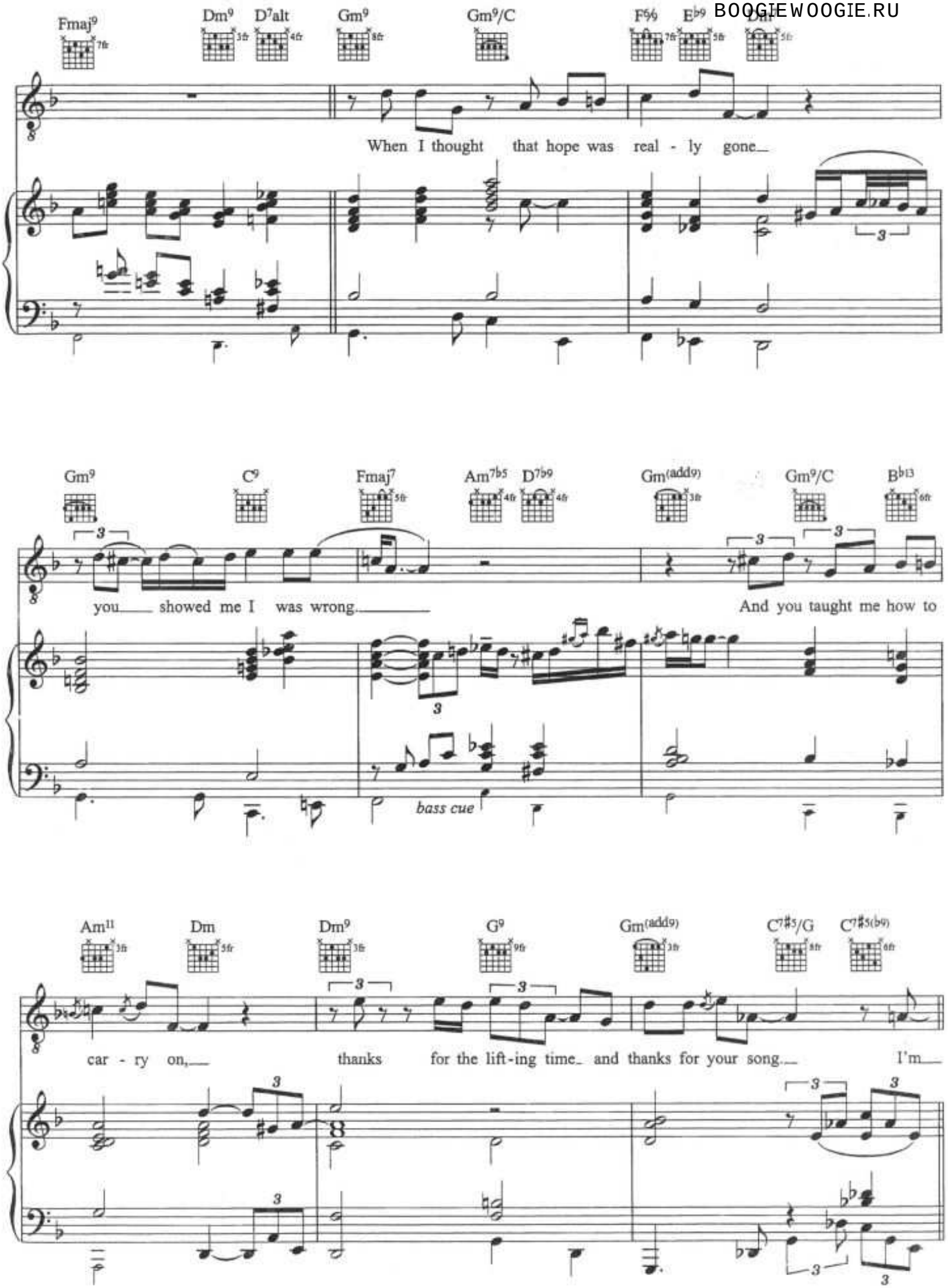

BOOGIEWOOGIE.RU

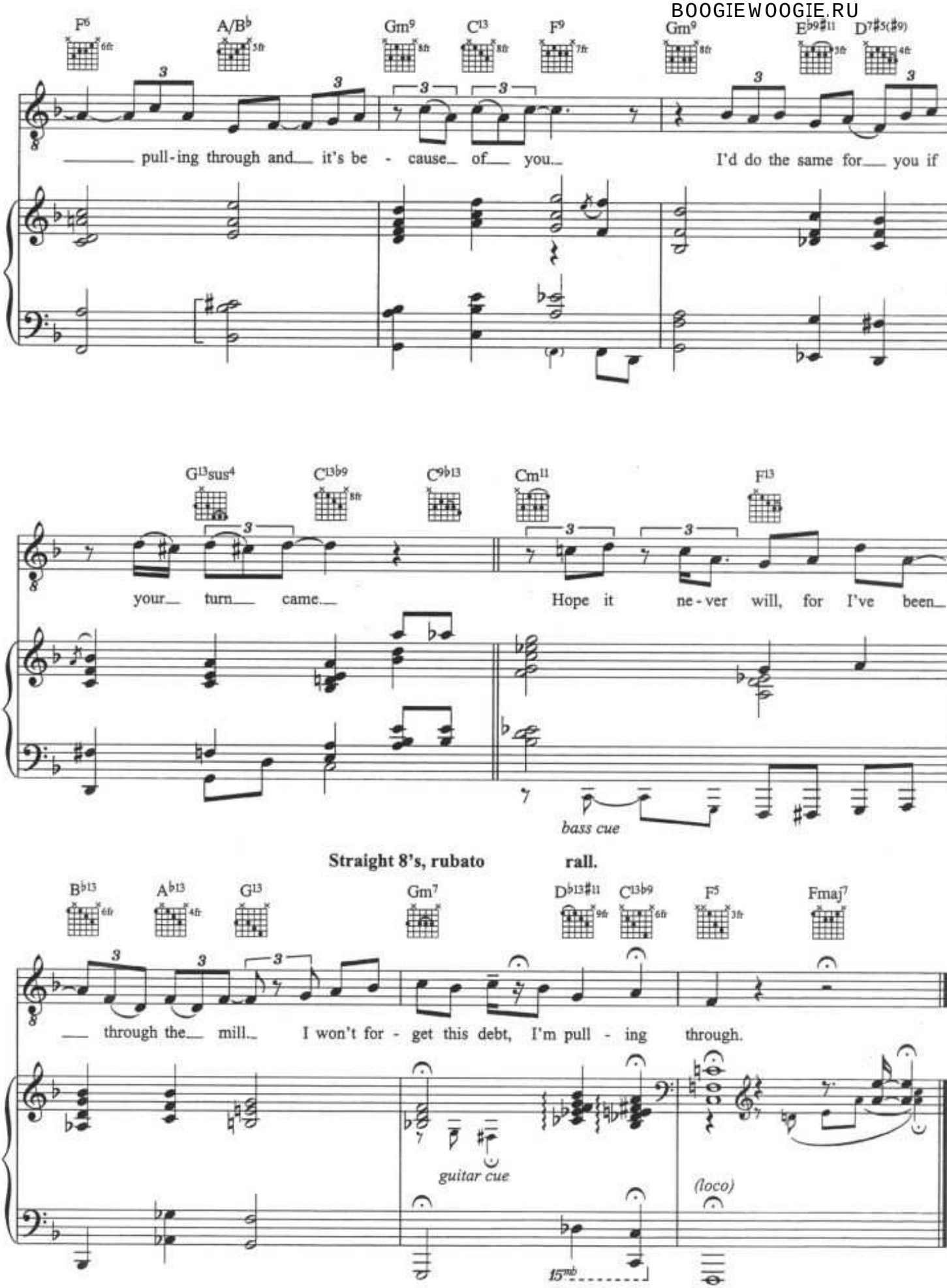

BOOGIEWOOGIE.RU

Narrow Daylight

Words by Elvis Costello & Diana Krall
Music by Diana Krall

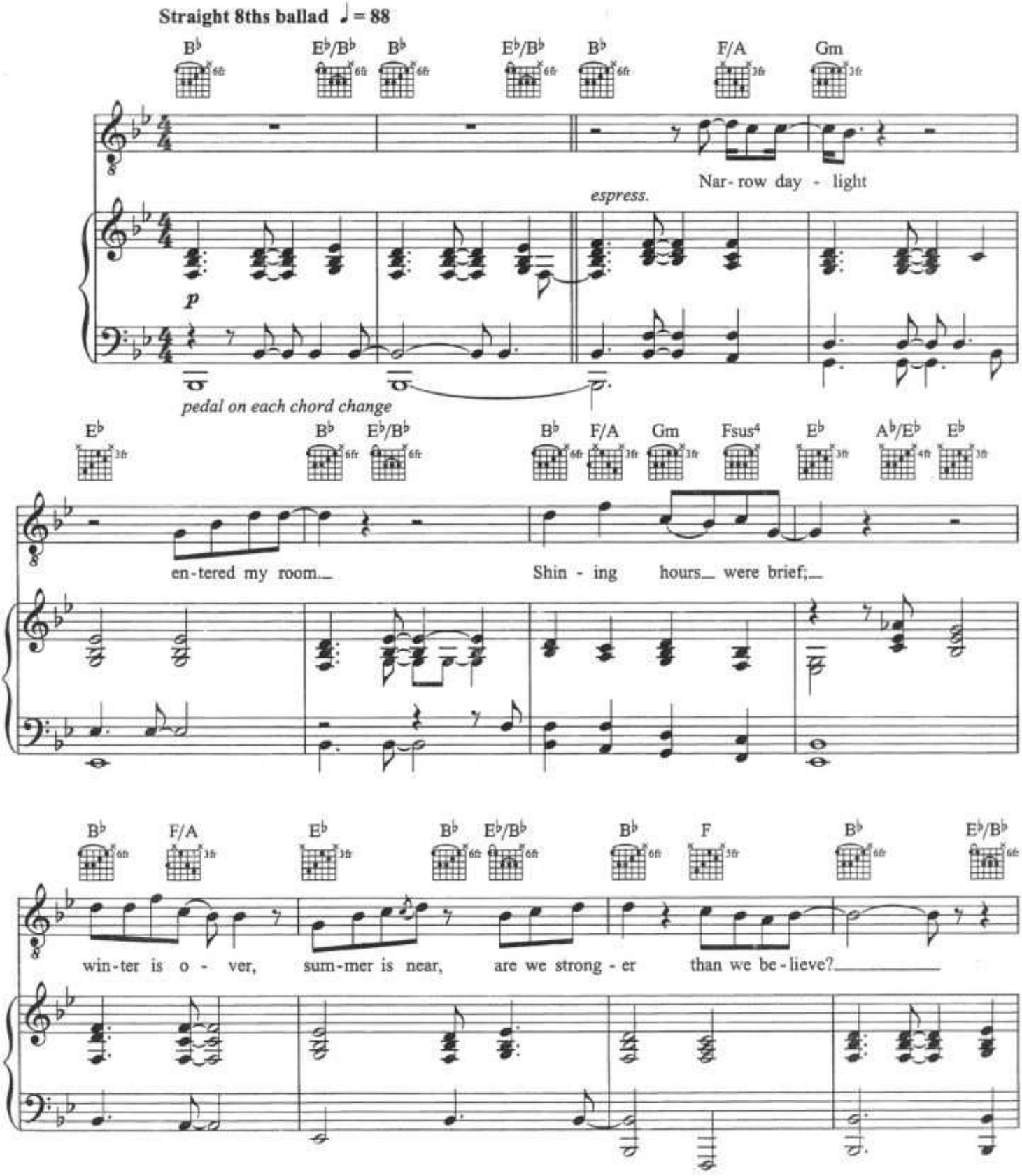

© Copyright 2004 Jean Marsh Music/Universal/MCA Music Limited (50%)/BMG Music Publishing Limited (50%).
All Rights Reserved. International Copyright Secured.

BOOGIEWOOGIE.RU

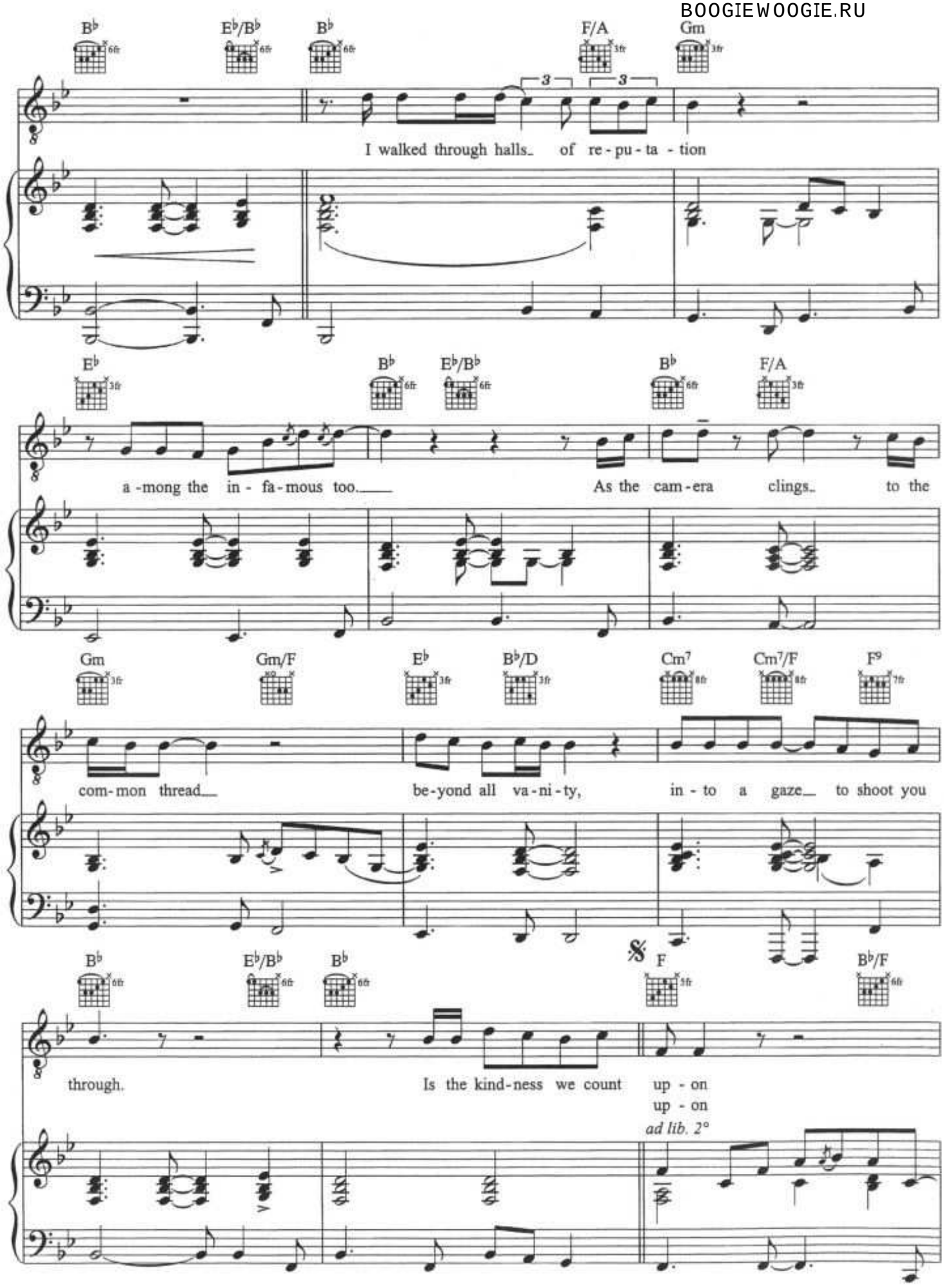

BOOGIEWOOGIE.RU

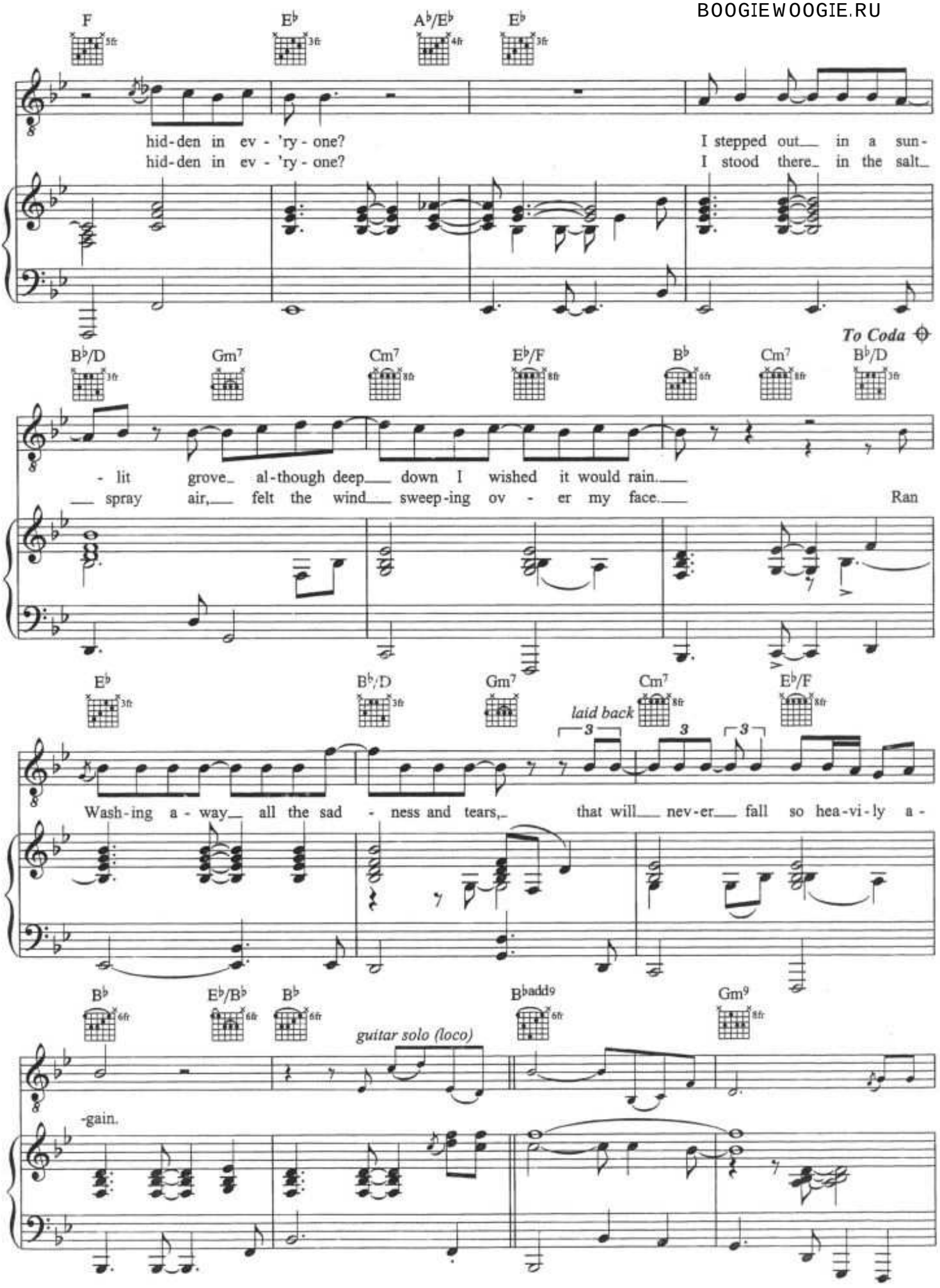

BOOGIEWOOGIE.RU

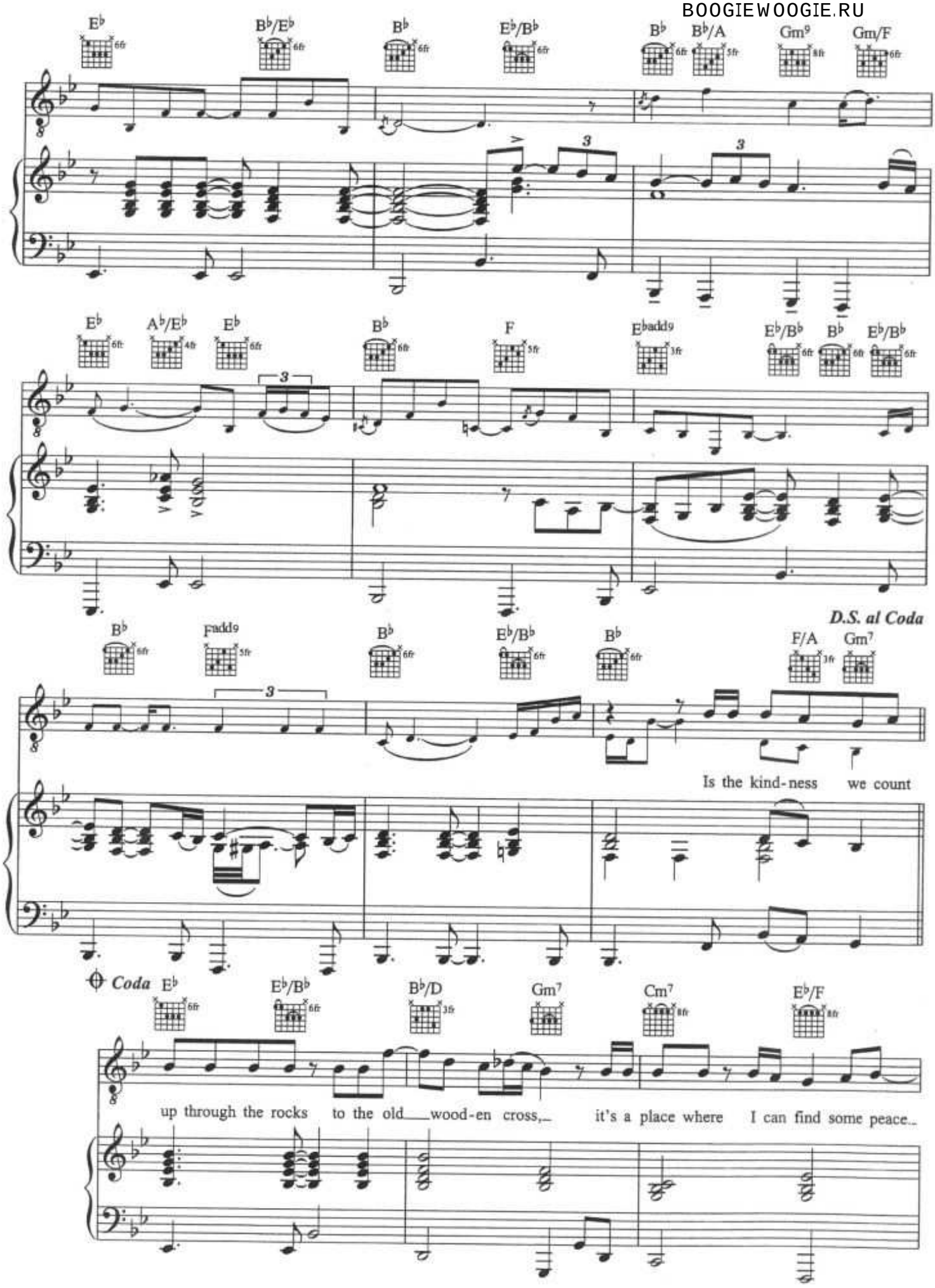

BOOGIEWOOGIE.RU

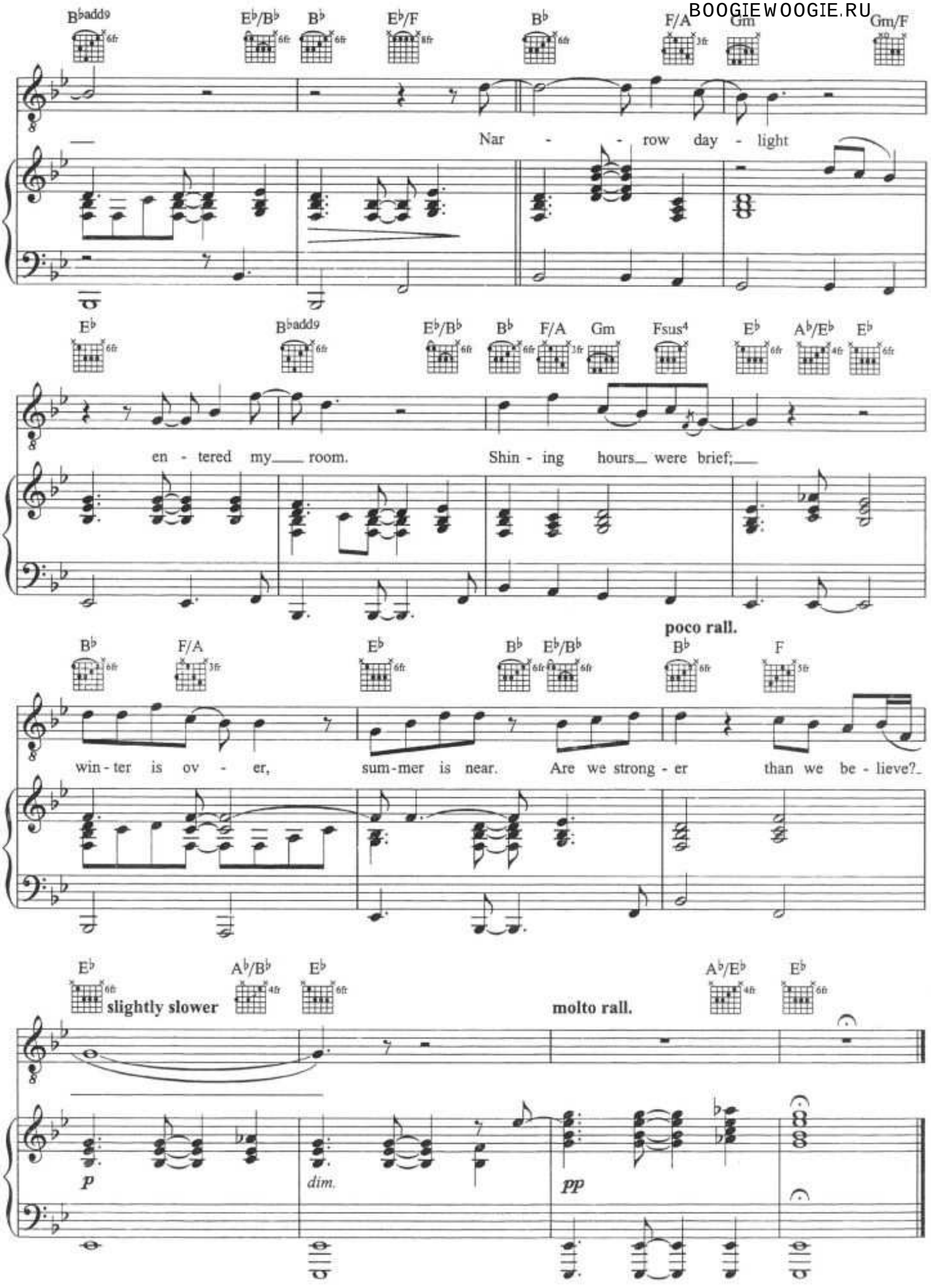

BOOGIEWOOGIE.RU

Black Crow

Words & Music by Joni Mitchell

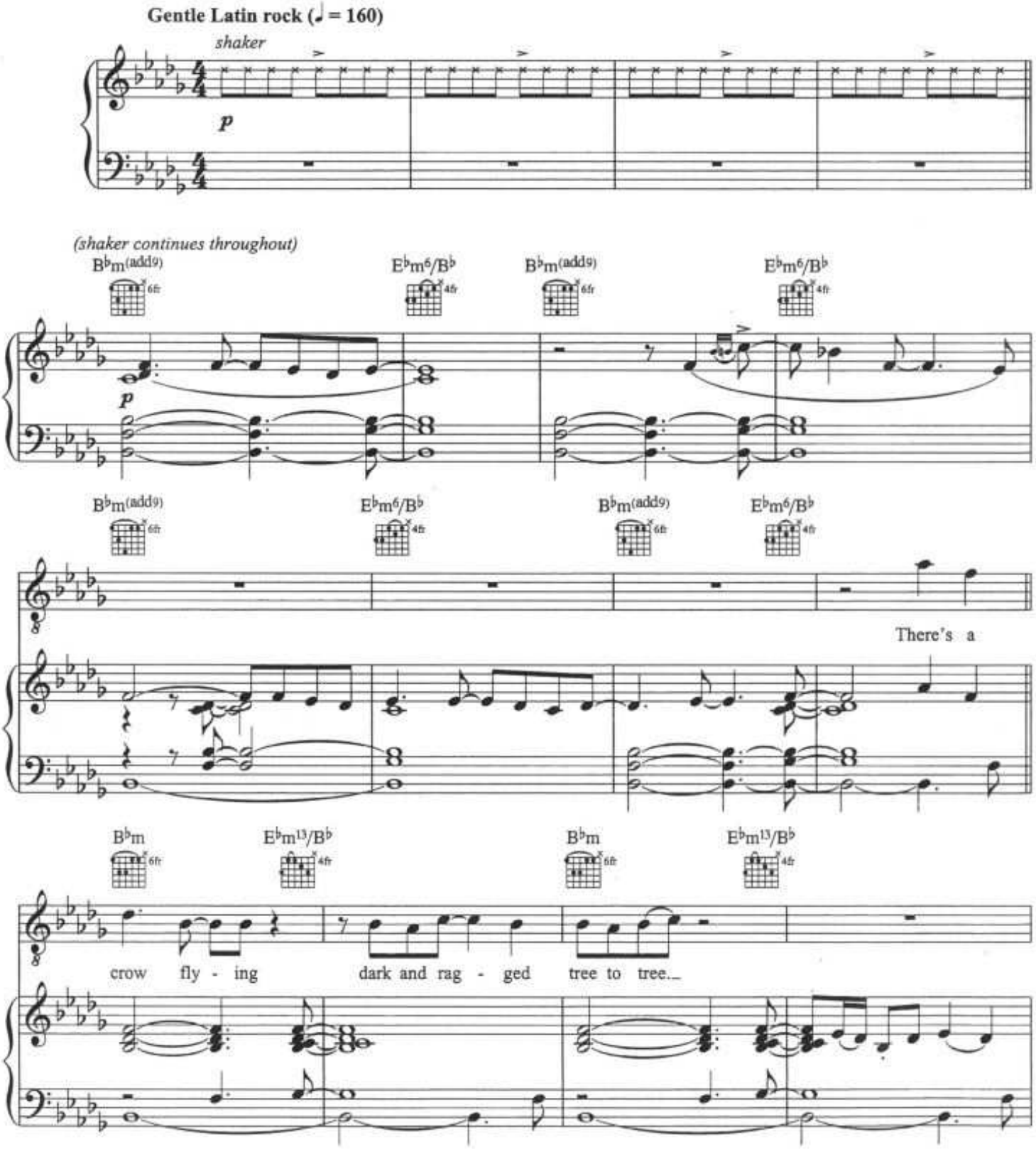

© Copyright 1976 Crazy Crow Music, USA.
Sony/ATV Music Publishing (UK) Limited.
All Rights Reserved. International Copyright Secured.

BOOGIEWOOGIE.RU

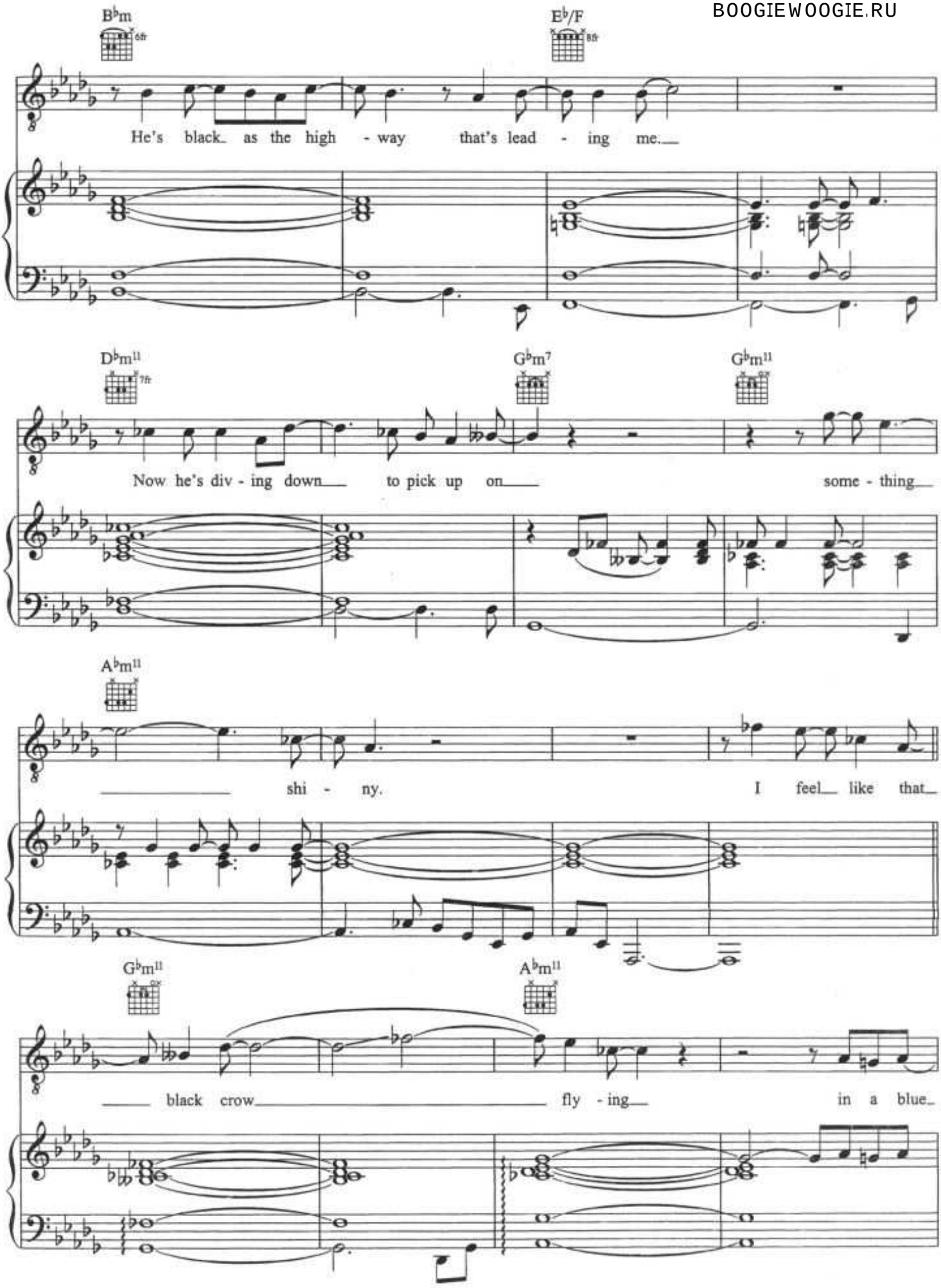

BOOGIEWOOGIE.RU

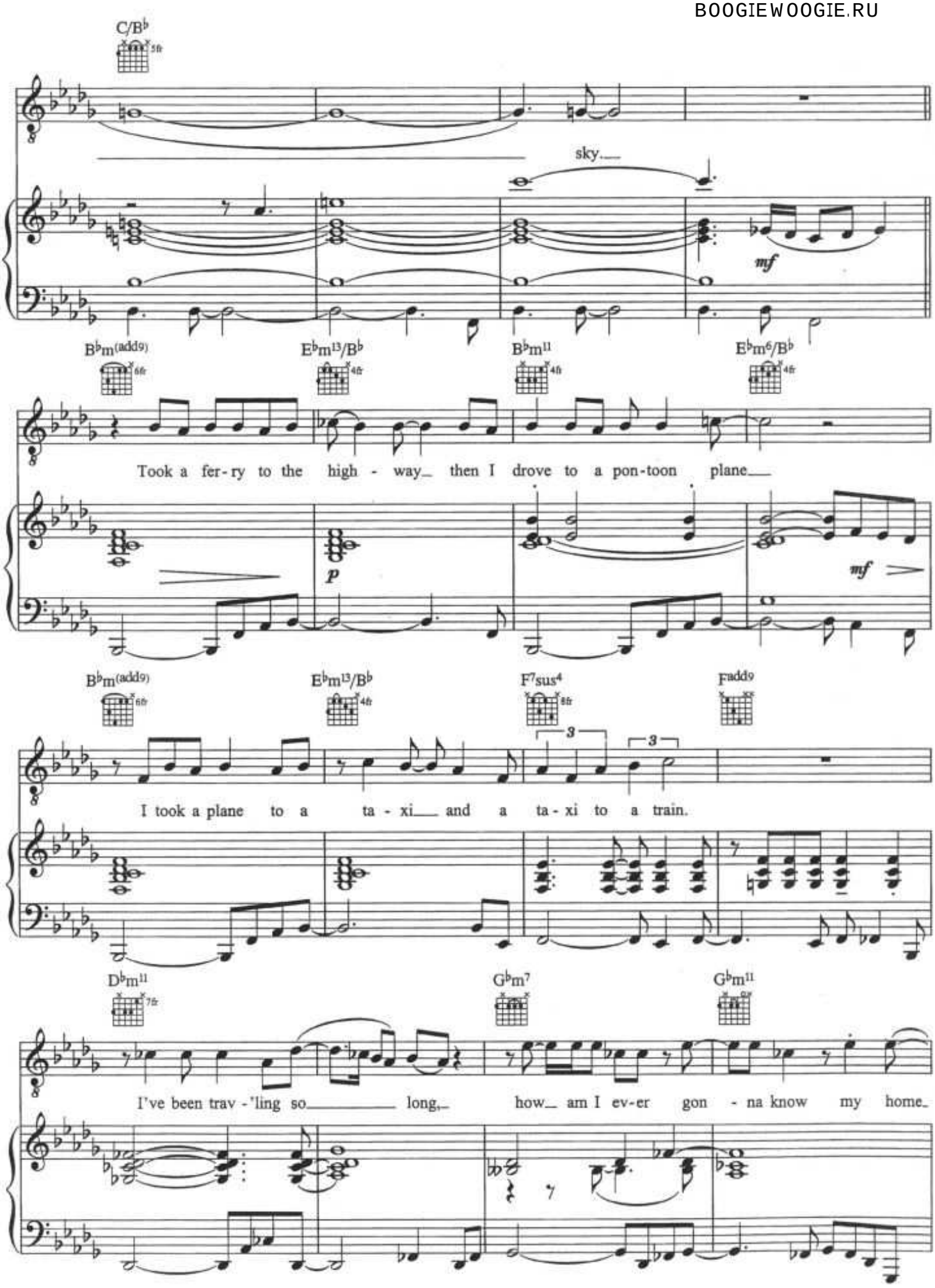

BOOGIEWOOGIE.RU

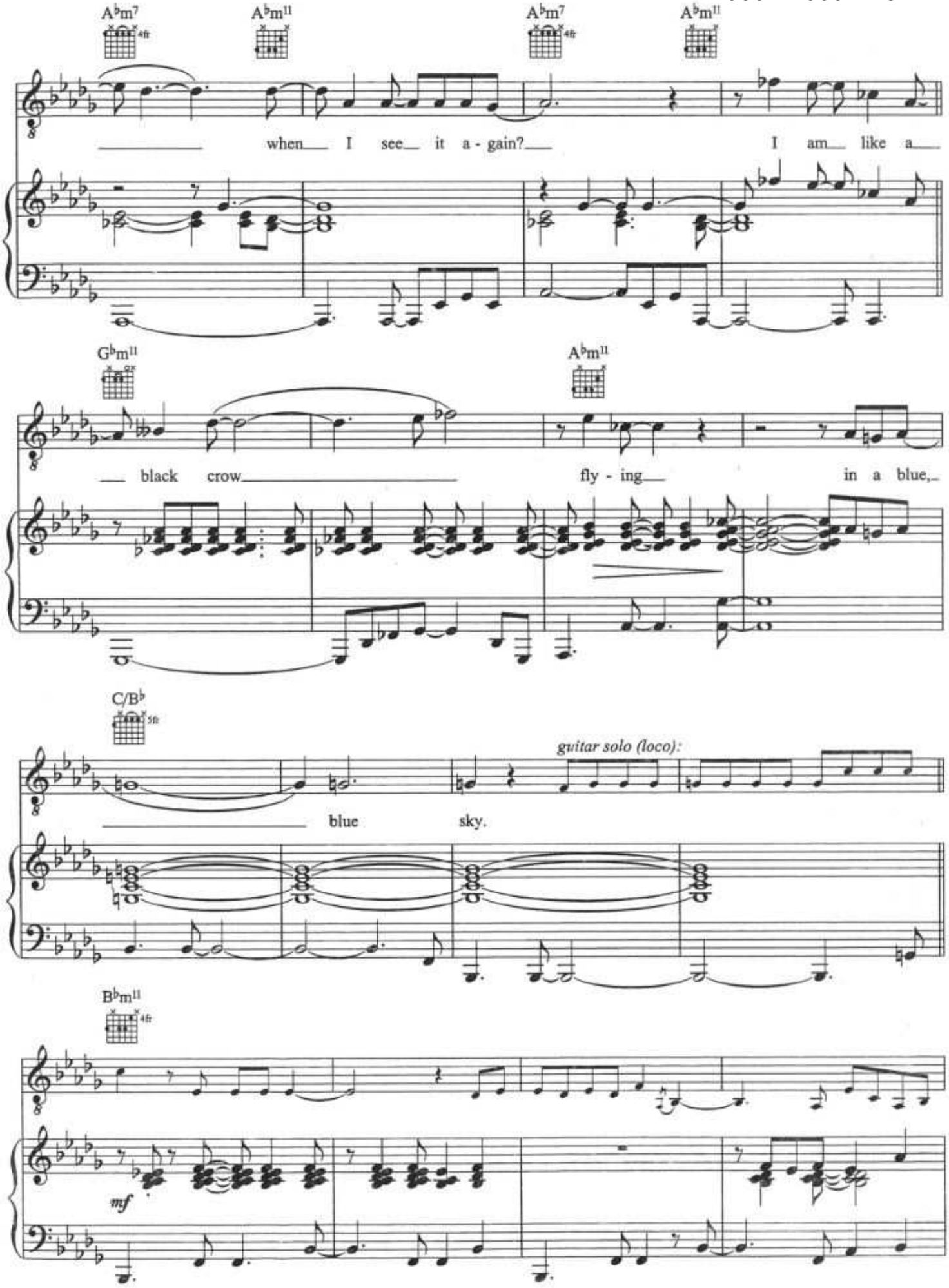

BOOGIEWOOGIE.RU

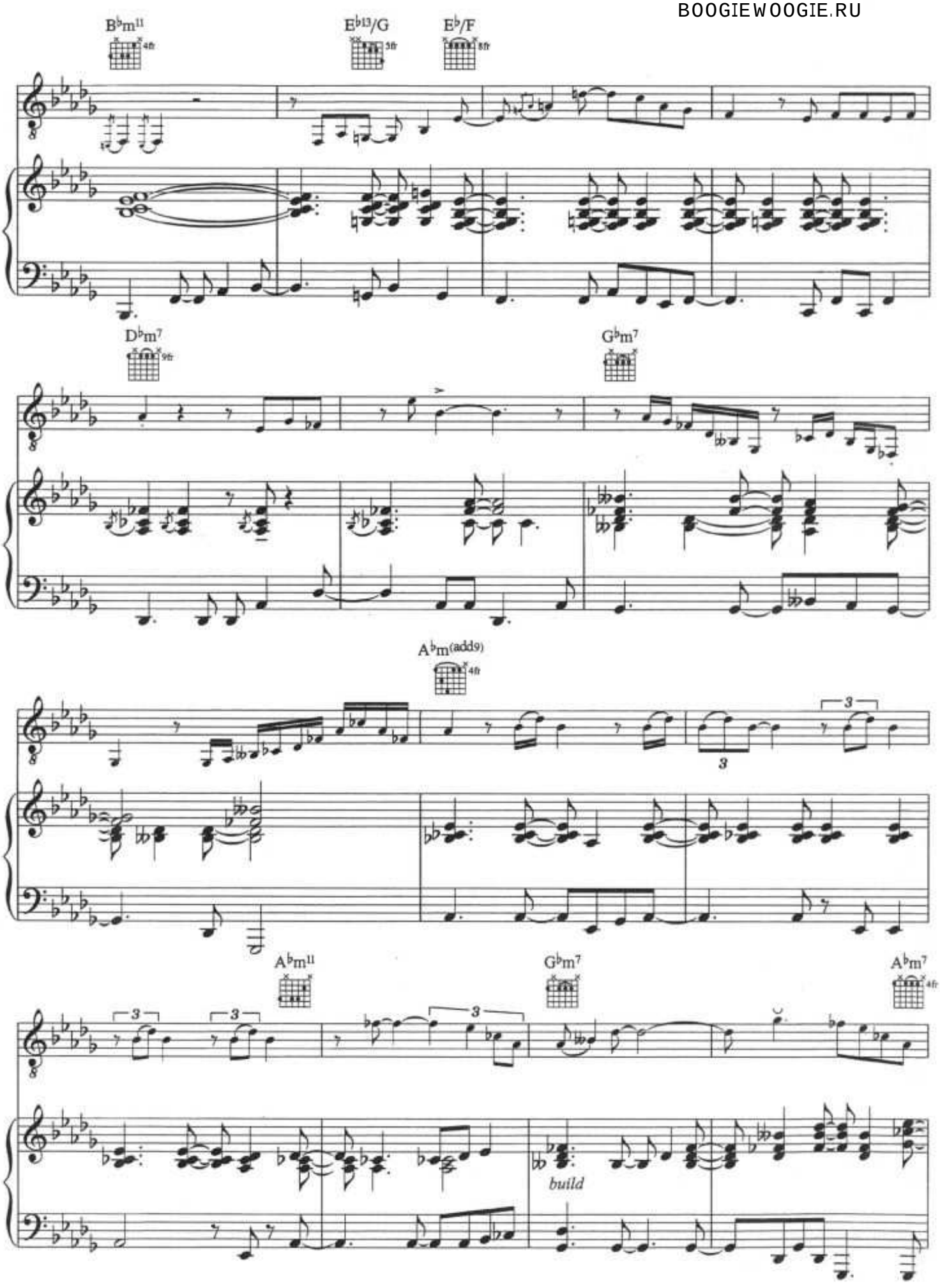

BOOGIEWOOGIE.RU

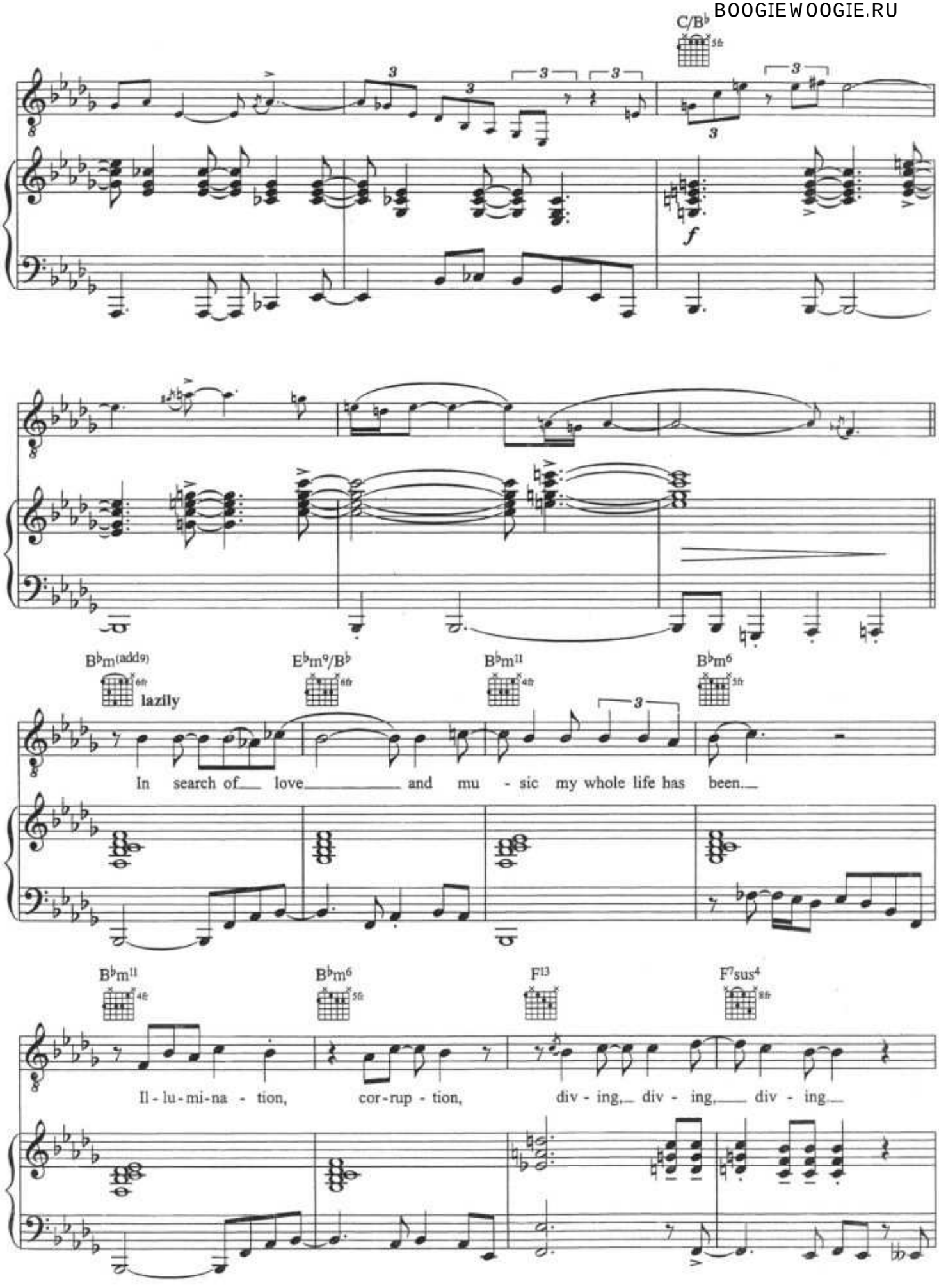

BOOGIEWOOGIE.RU

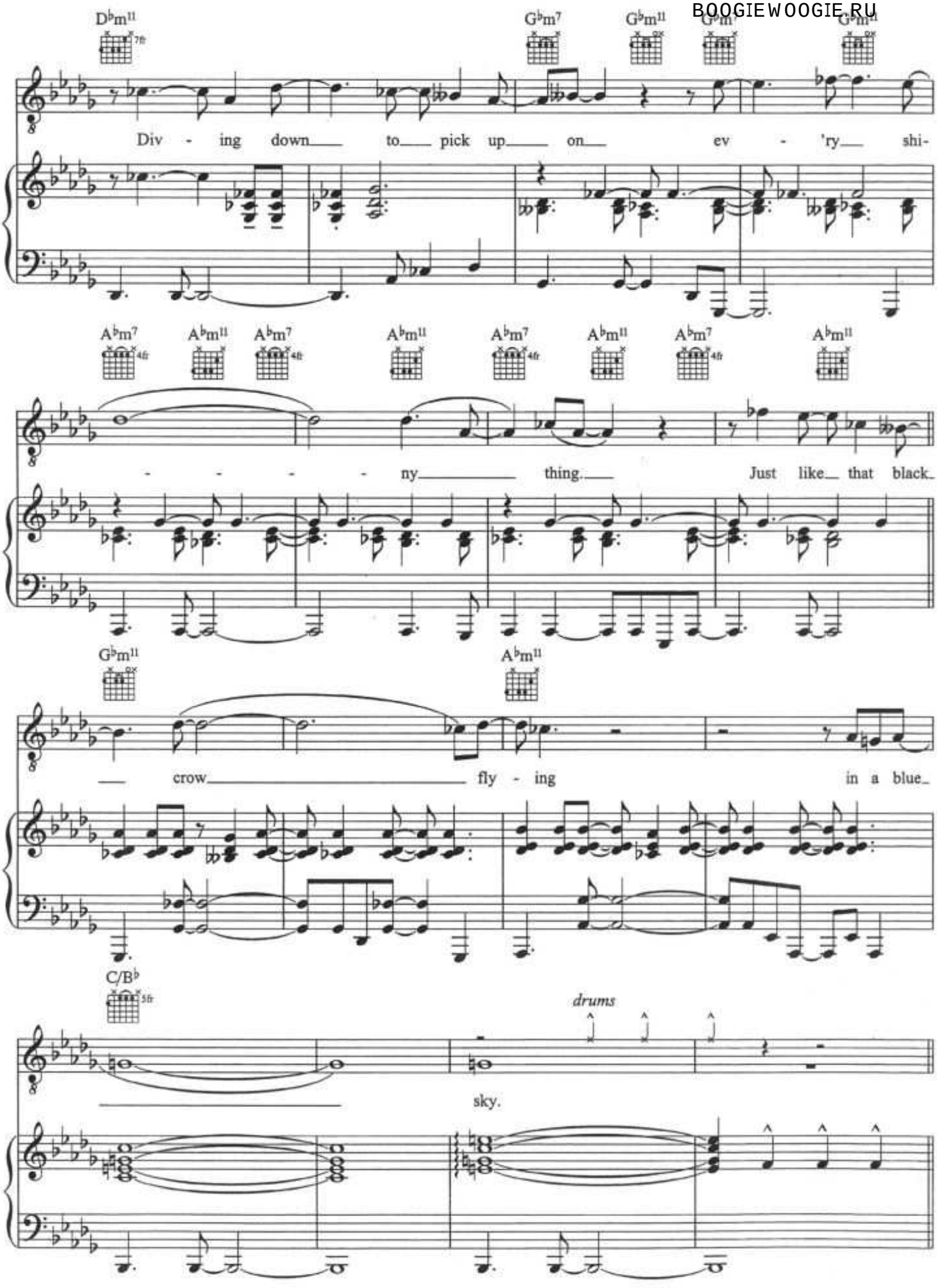

BOOGIEWOOGIE.RU

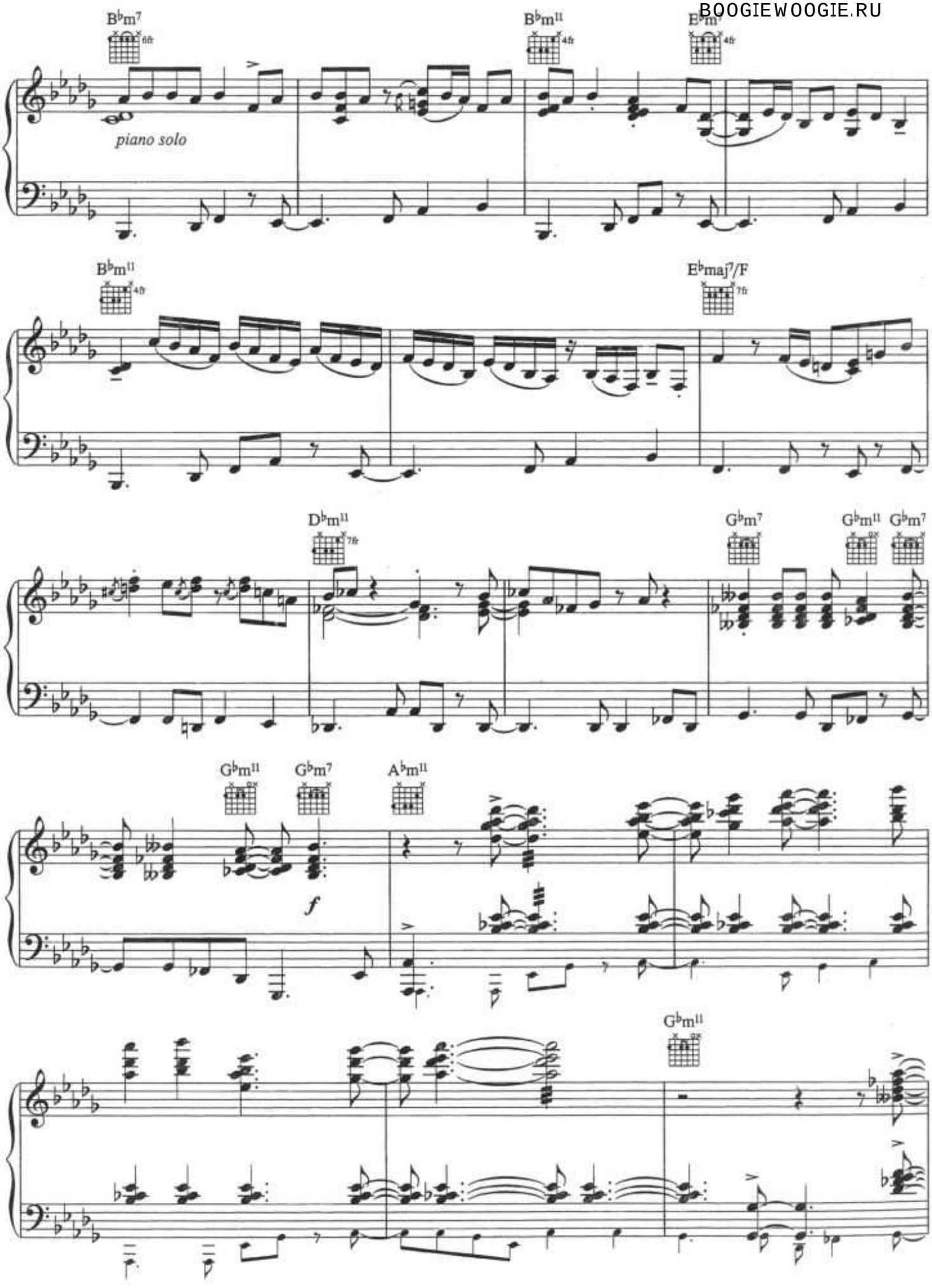

BOOGIEWOOGIE.RU

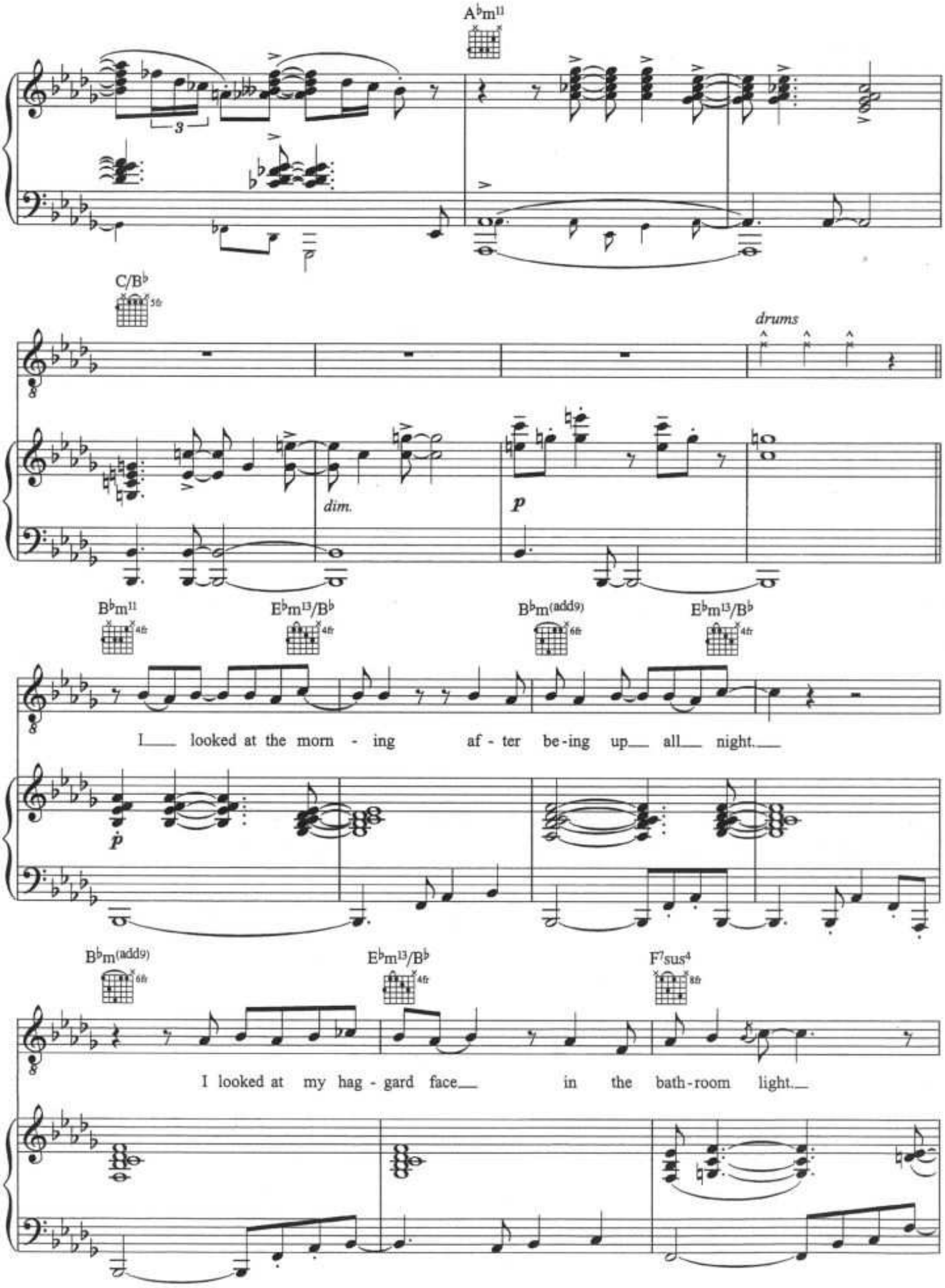

BOOGIEWOOGIE.RU

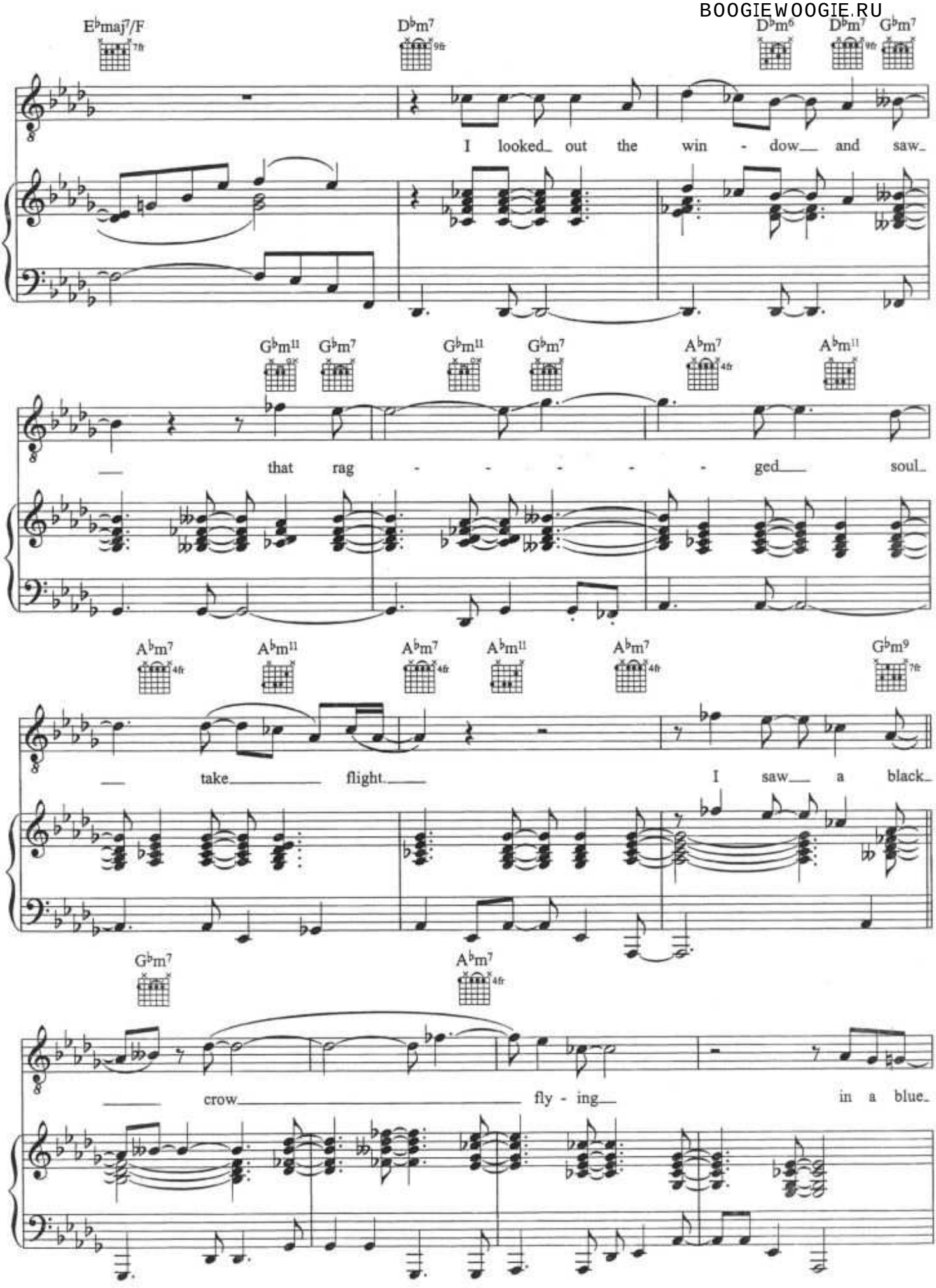

BOOGIEWOOGIE.RU

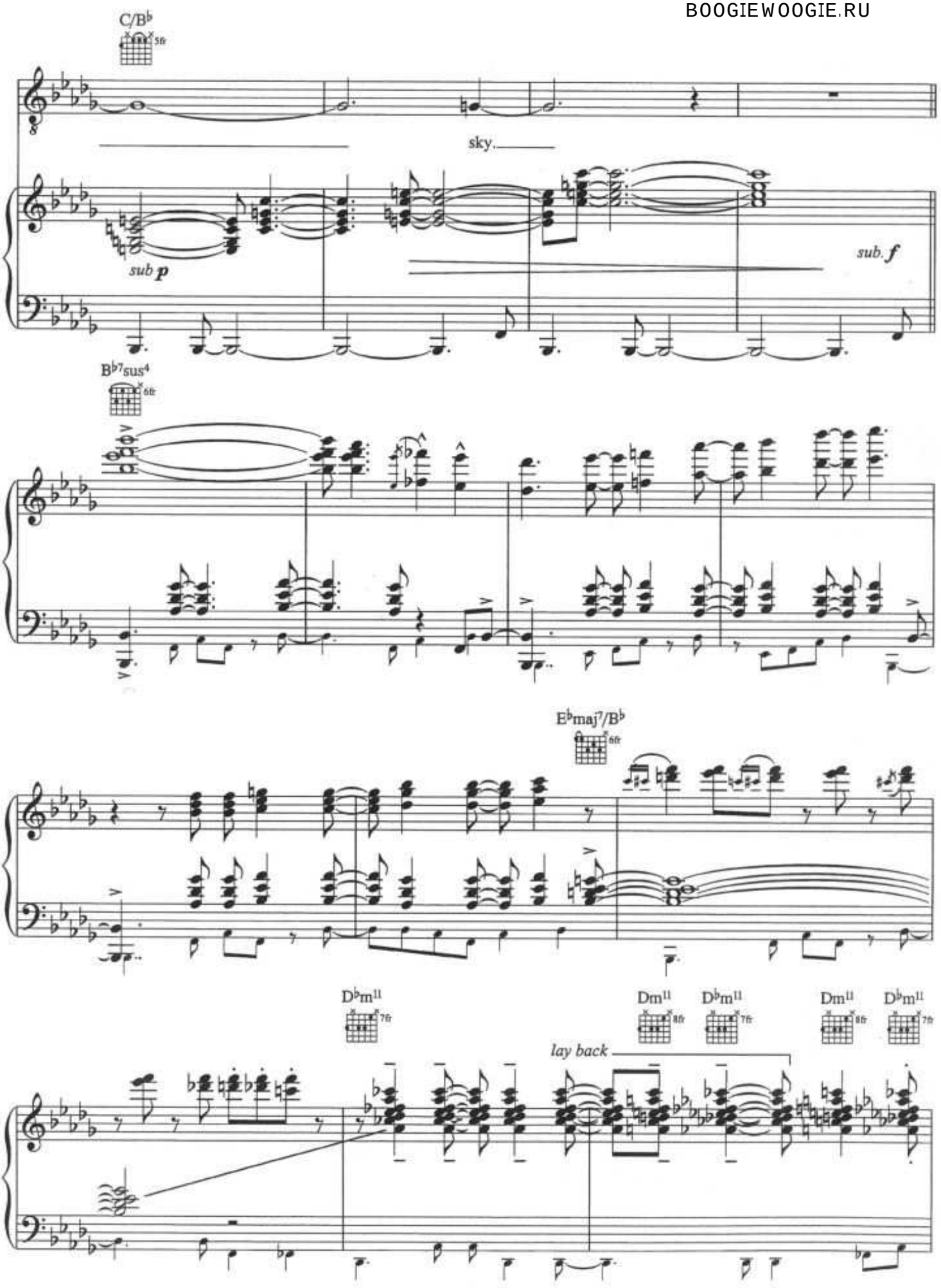

BOOGIEWOOGIE.RU

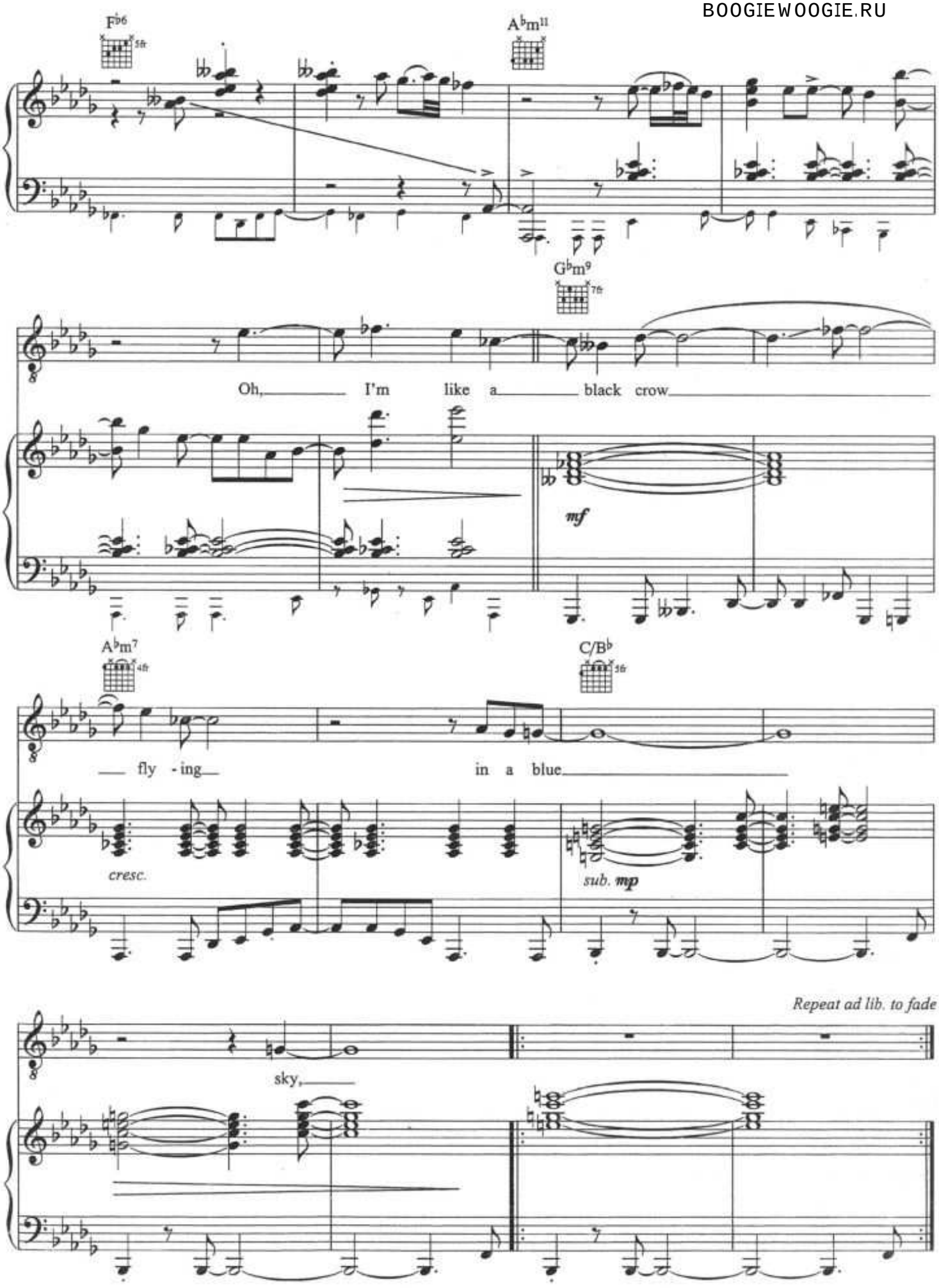

BOOGIEWOOGIE.RU

I'm Coming Through

Words by Elvis Costello & Diana Krall
Music by Diana Krall

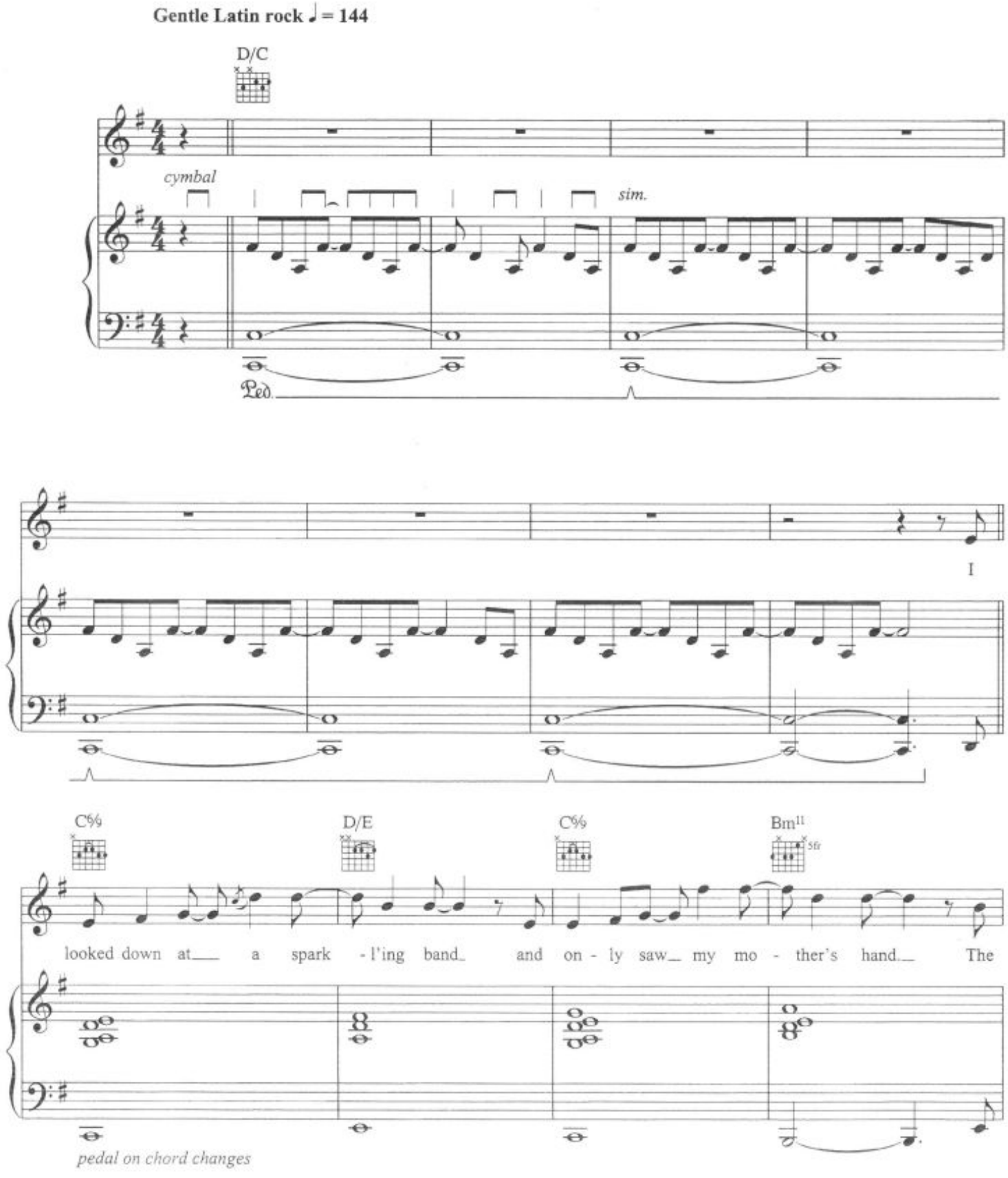

© Copyright 2004 Jean Marsh Music/Universal/MCA Music Limited (50%)/BMG Music Publishing Limited (50%).
All Rights Reserved. International Copyright Secured.

BOOGIEWOOGIE.RU

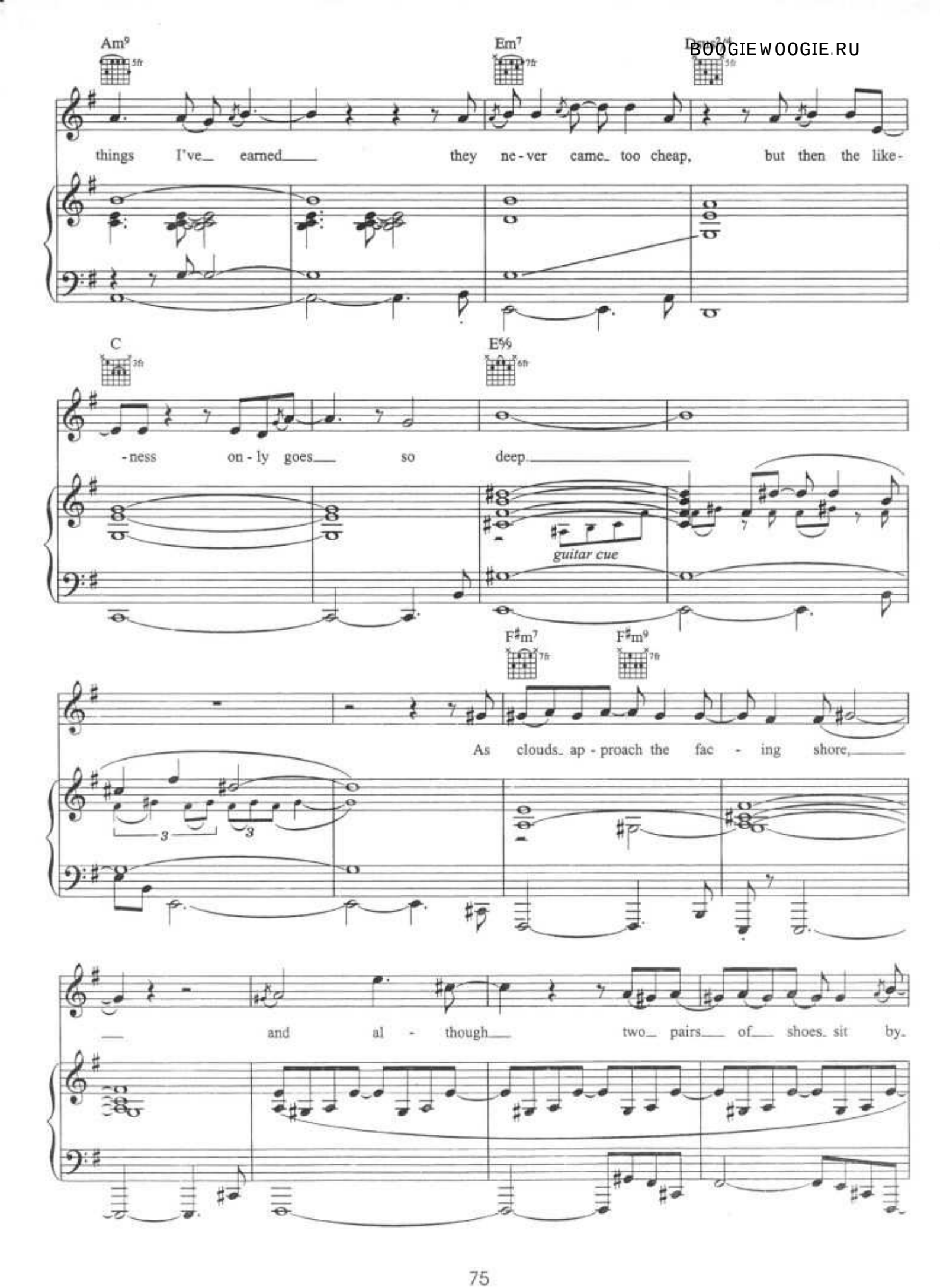

BOOGIEWOOGIE.RU

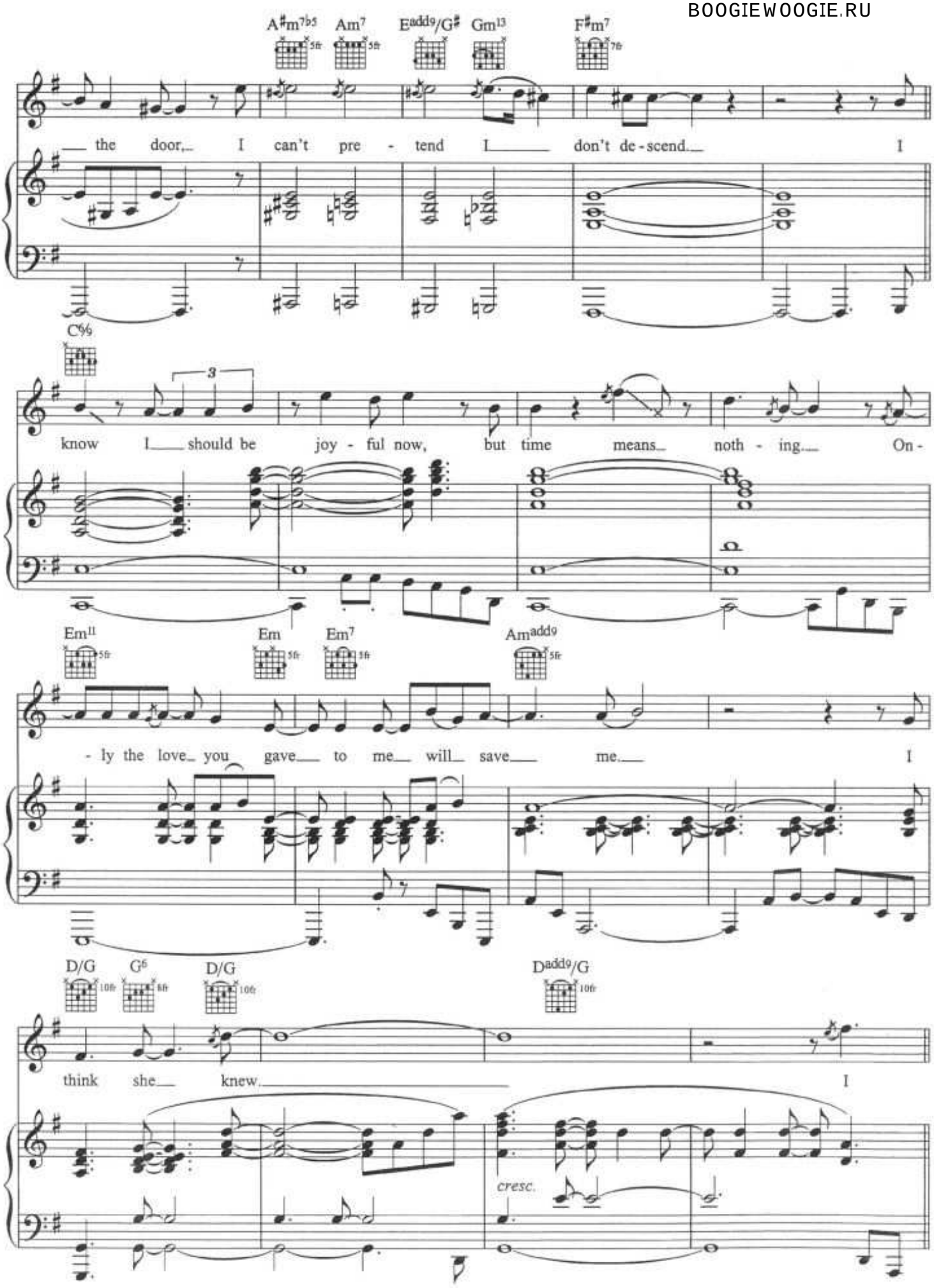

BOOGIEWOOGIE.RU

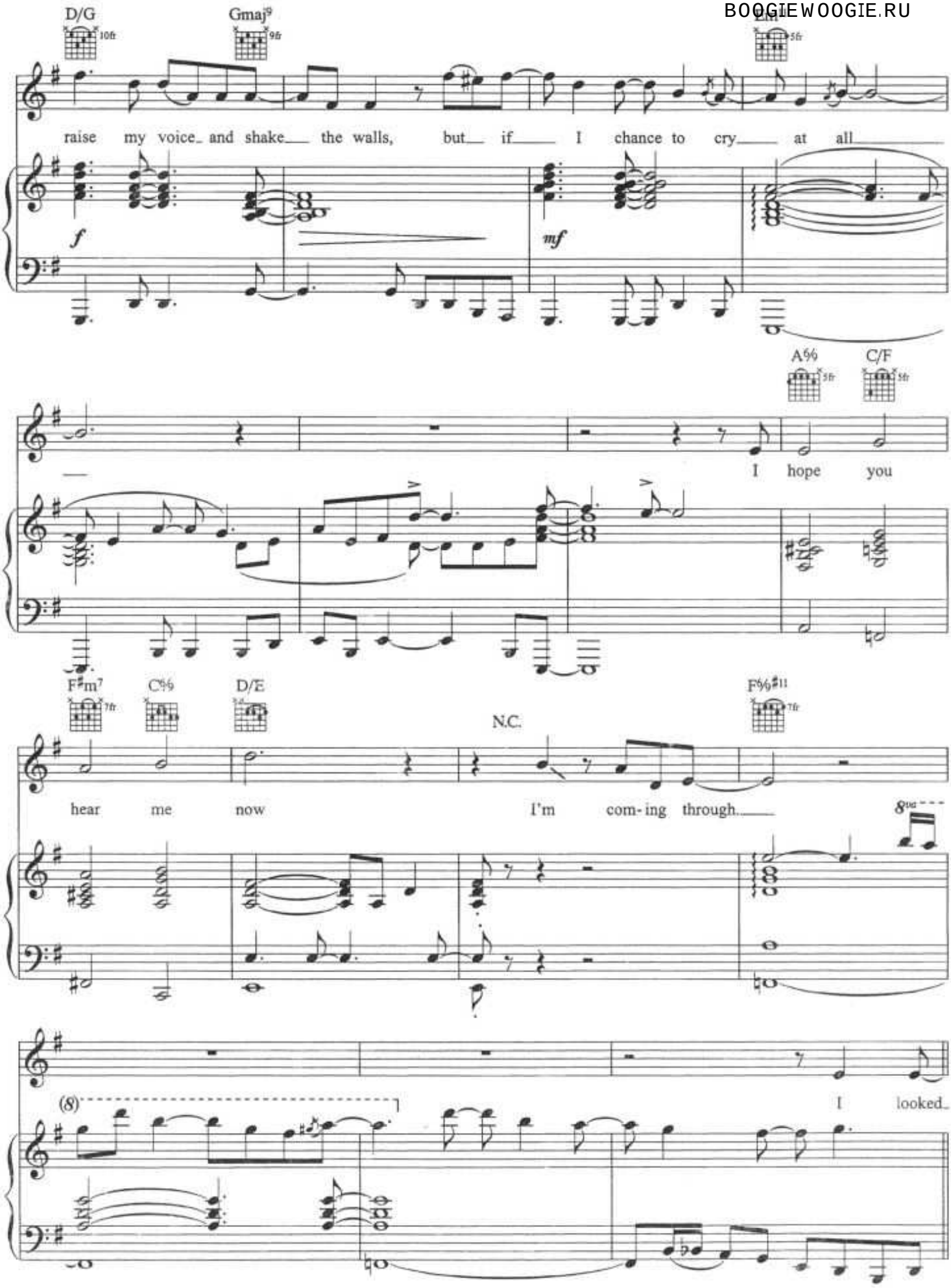

BOOGIEWOOGIE.RU

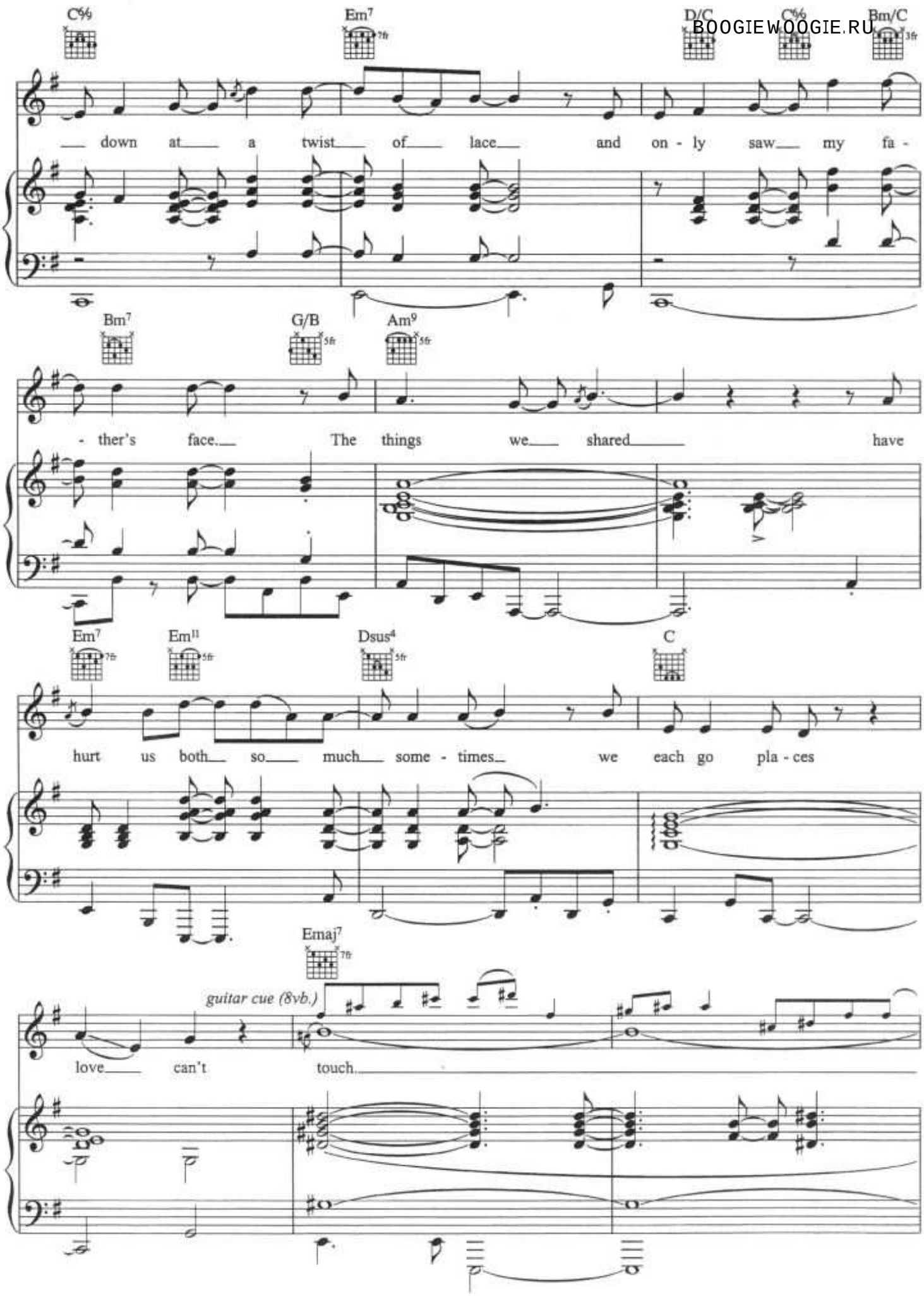

BOOGIEWOOGIE.RU

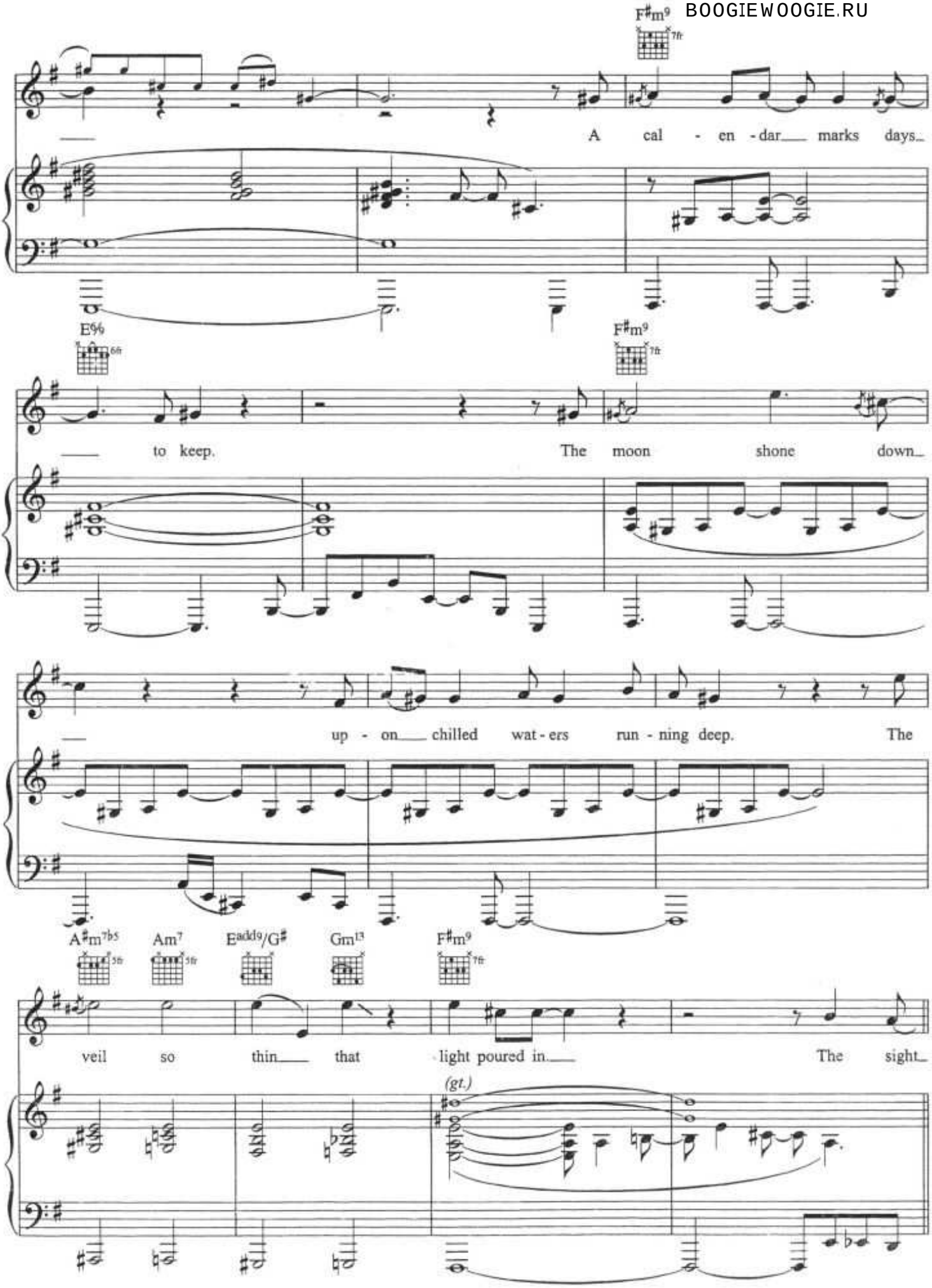

BOOGIEWOOGIE.RU

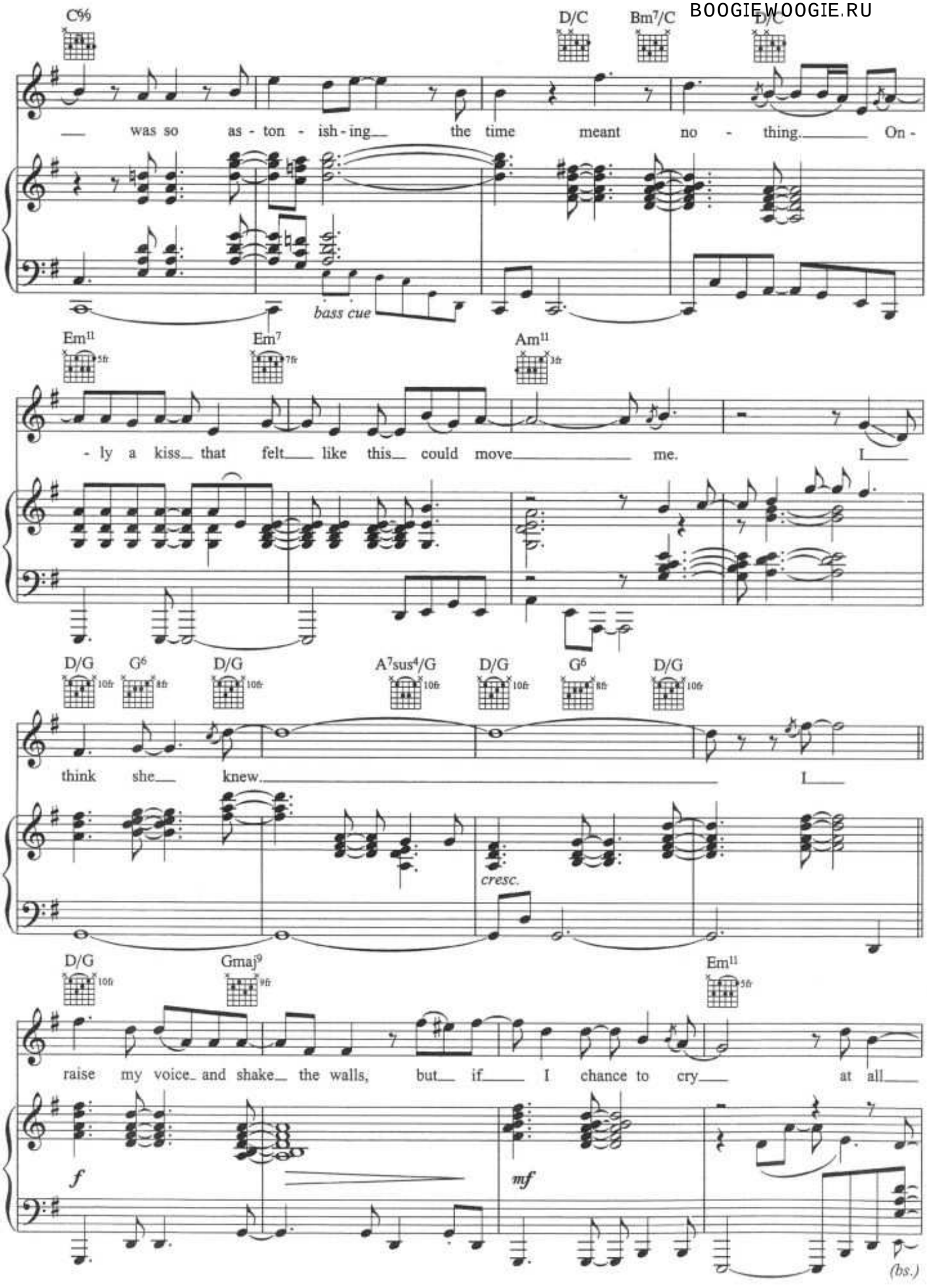

BOOGIEWOOGIE.RU

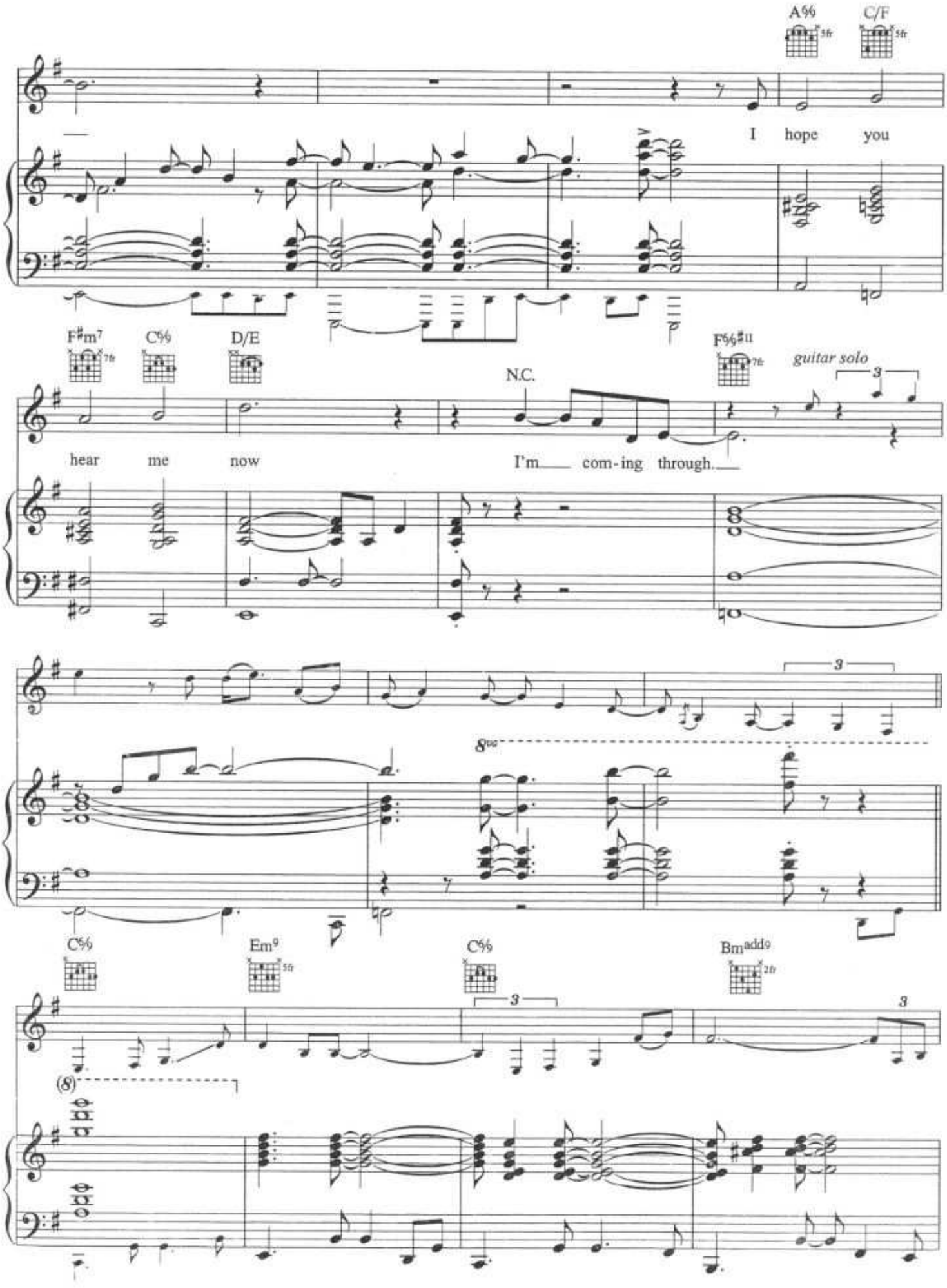

BOOGIEWOOGIE.RU

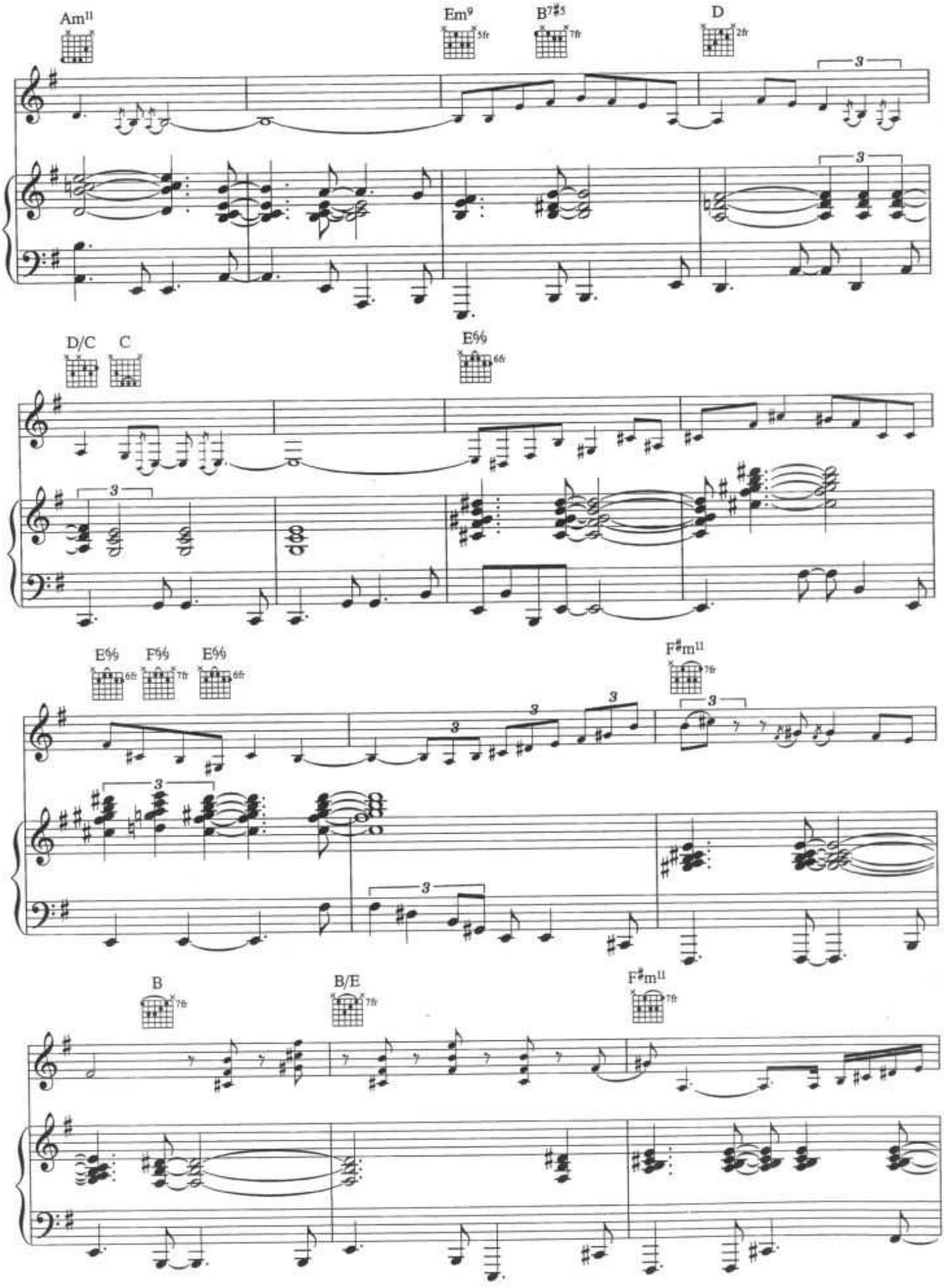

BOOGIEWOOGIE.RU

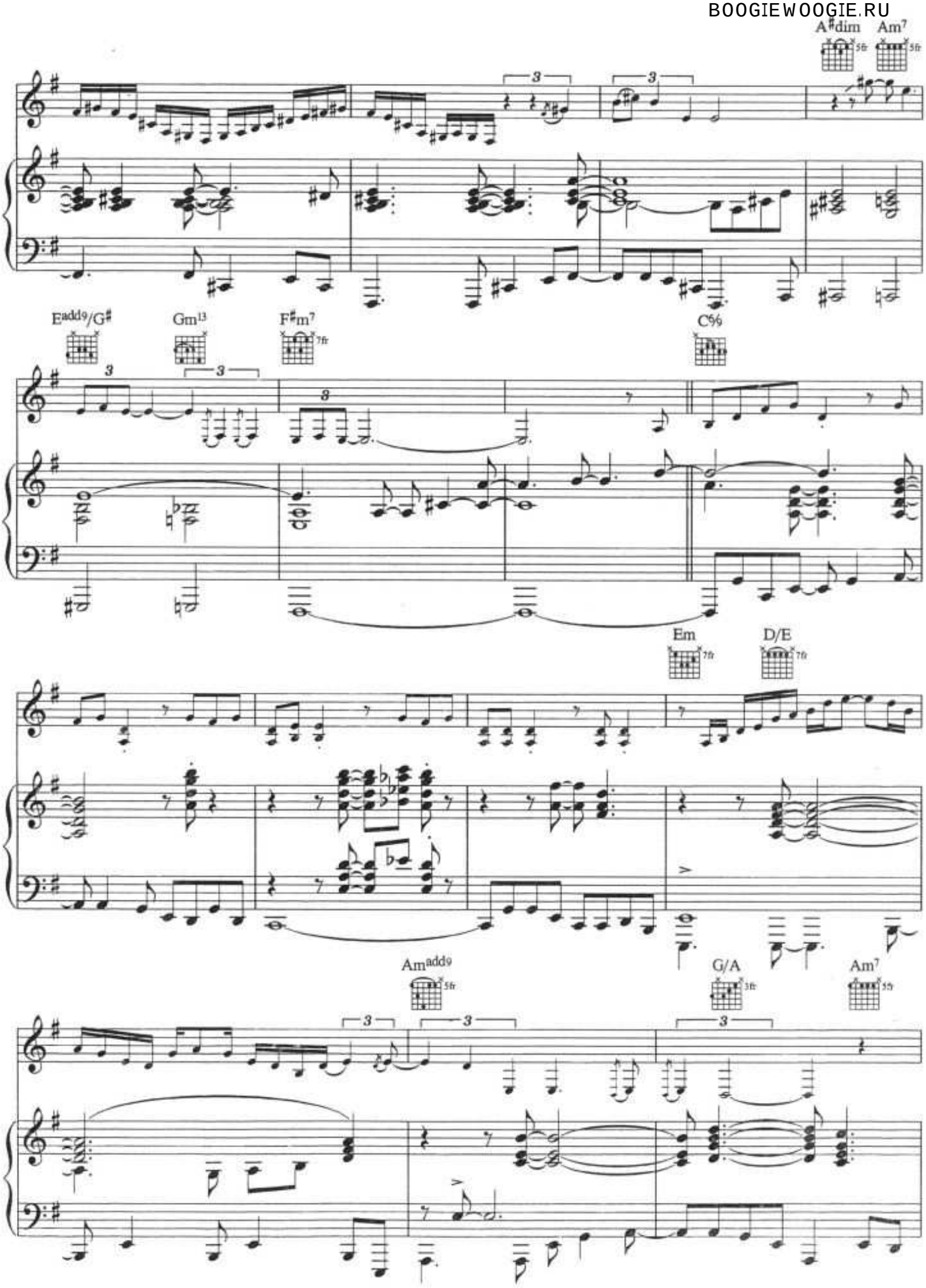

BOOGIEWOOGIE.RU

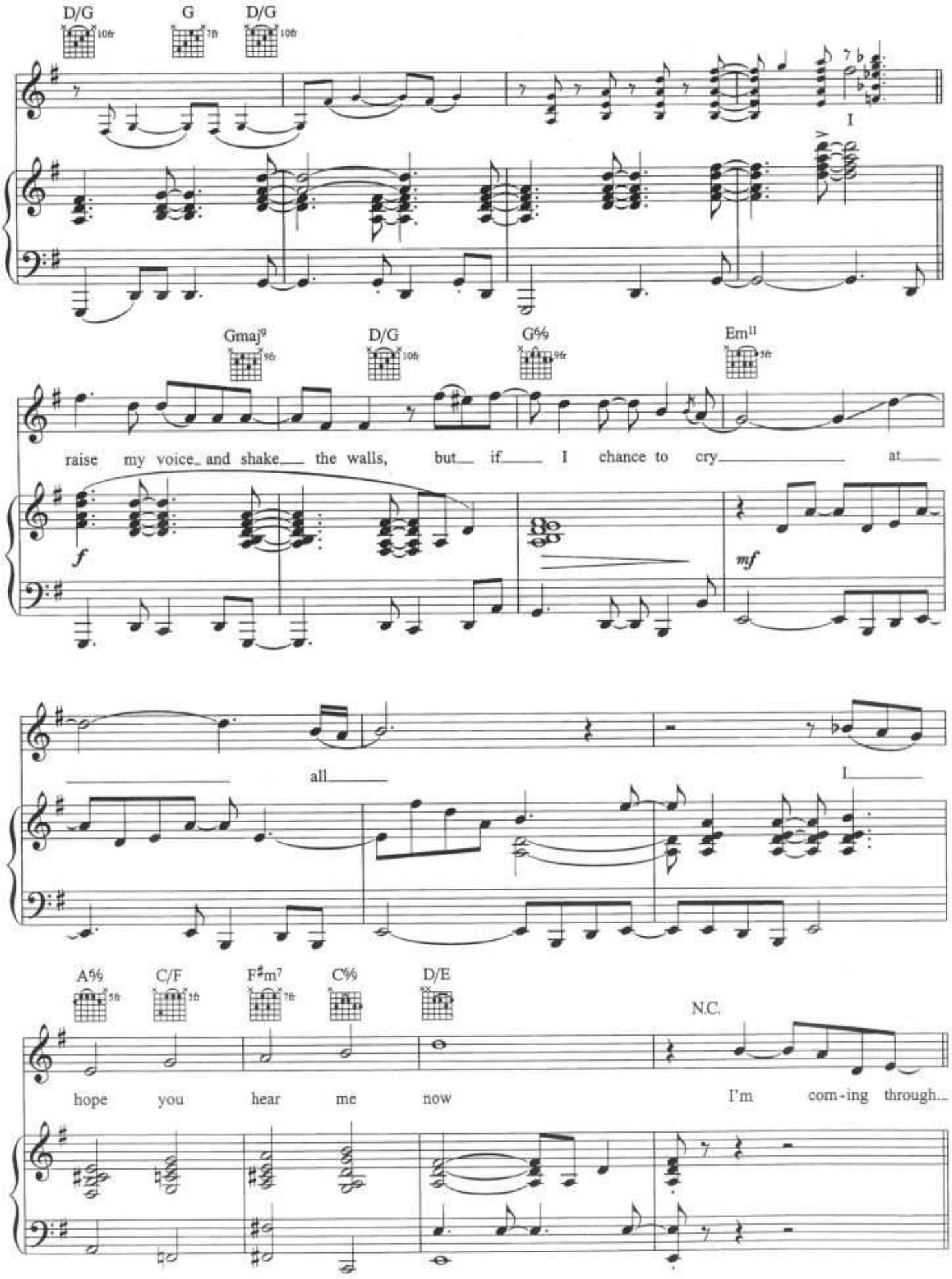

BOOGIEWOOGIE.RU

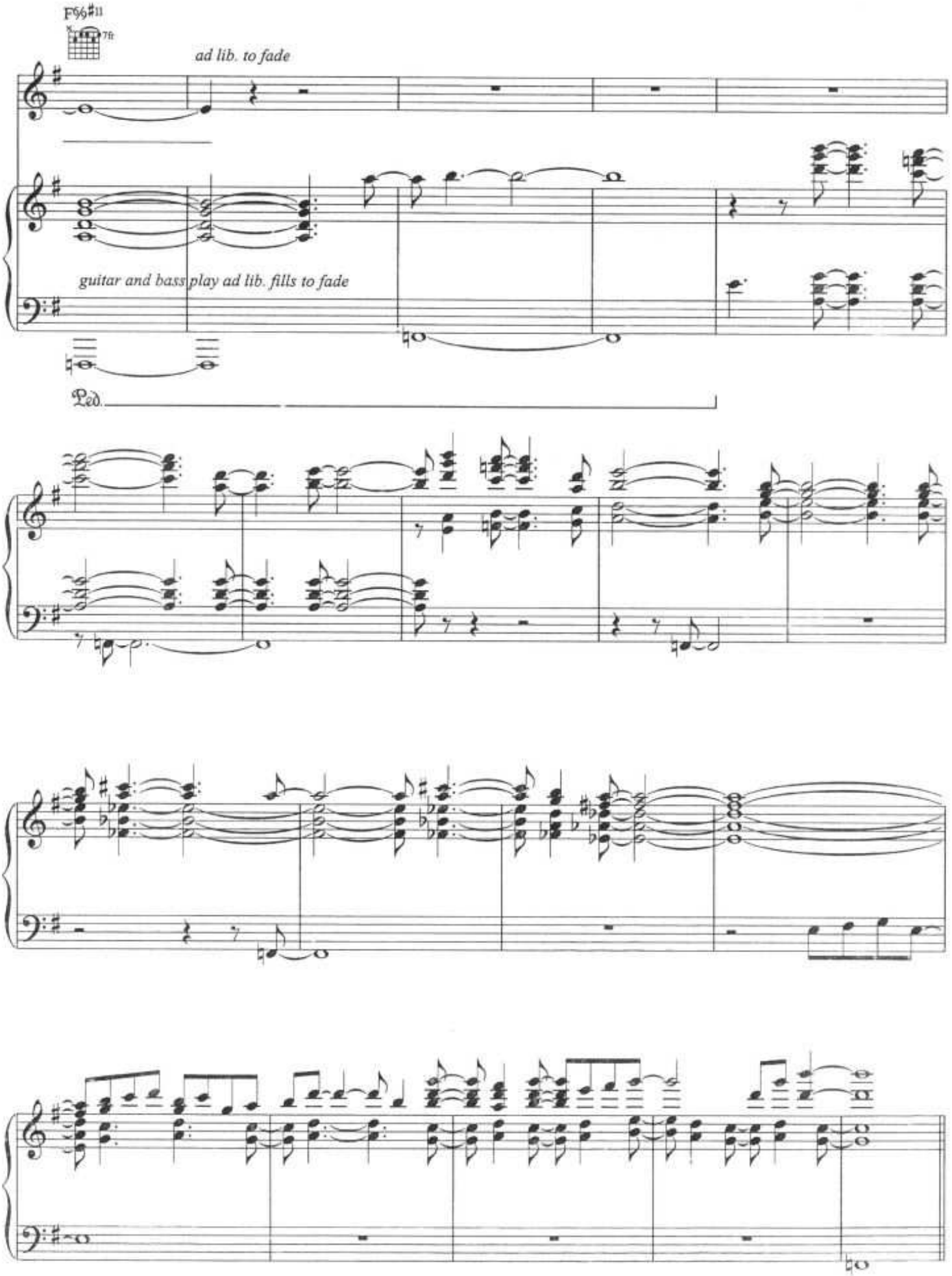

BOOGIEWOOGIE.RU

Departure Bay

Words by Elvis Costello & Diana Krall
Music by Diana Krall

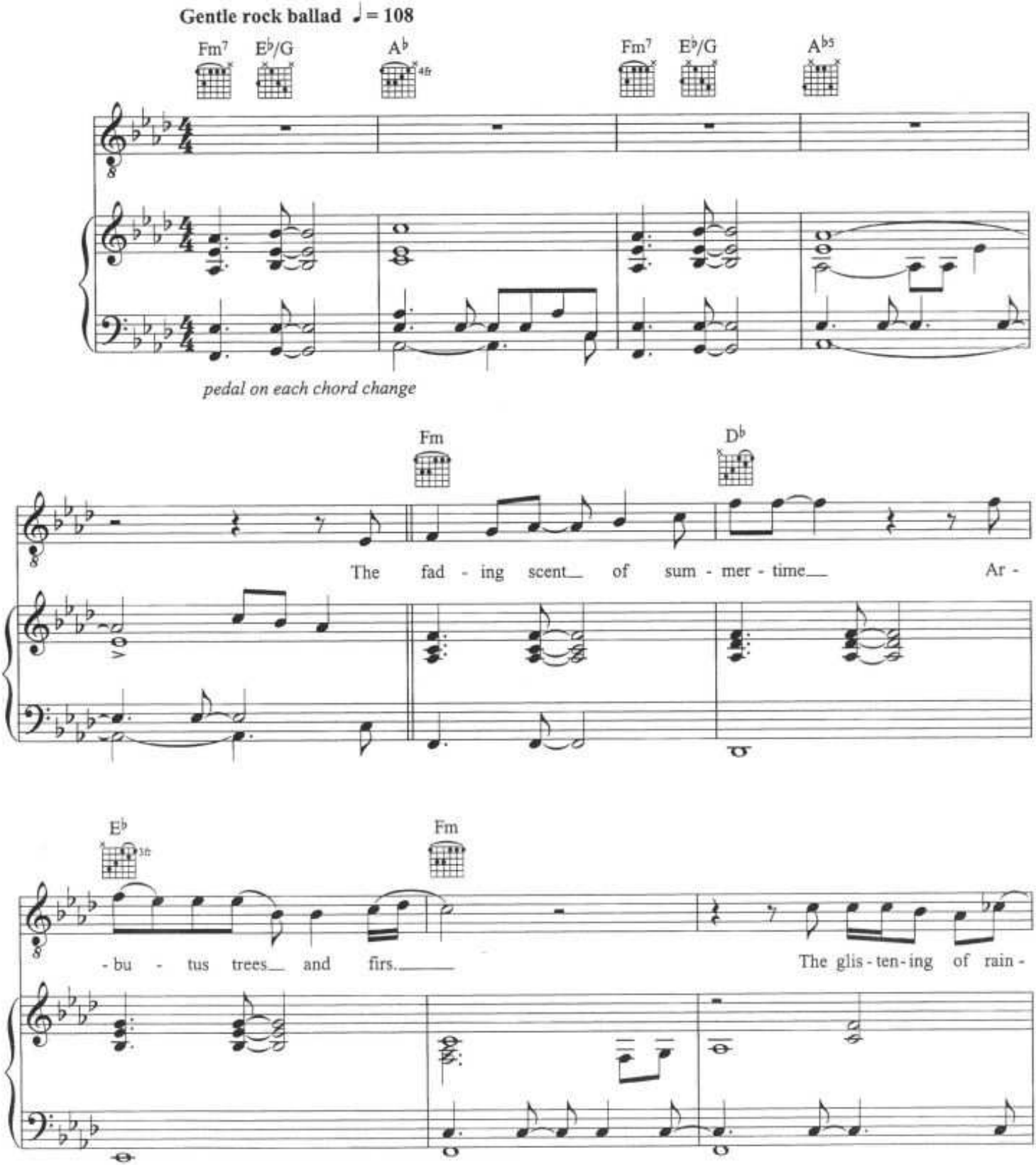

© Copyright 2004 Jean Marsh Music/Universal/MCA Music Limited (50%)/BMG Music Publishing Limited (50%).
All Rights Reserved. International Copyright Secured.

BOOGIEWOOGIE.RU

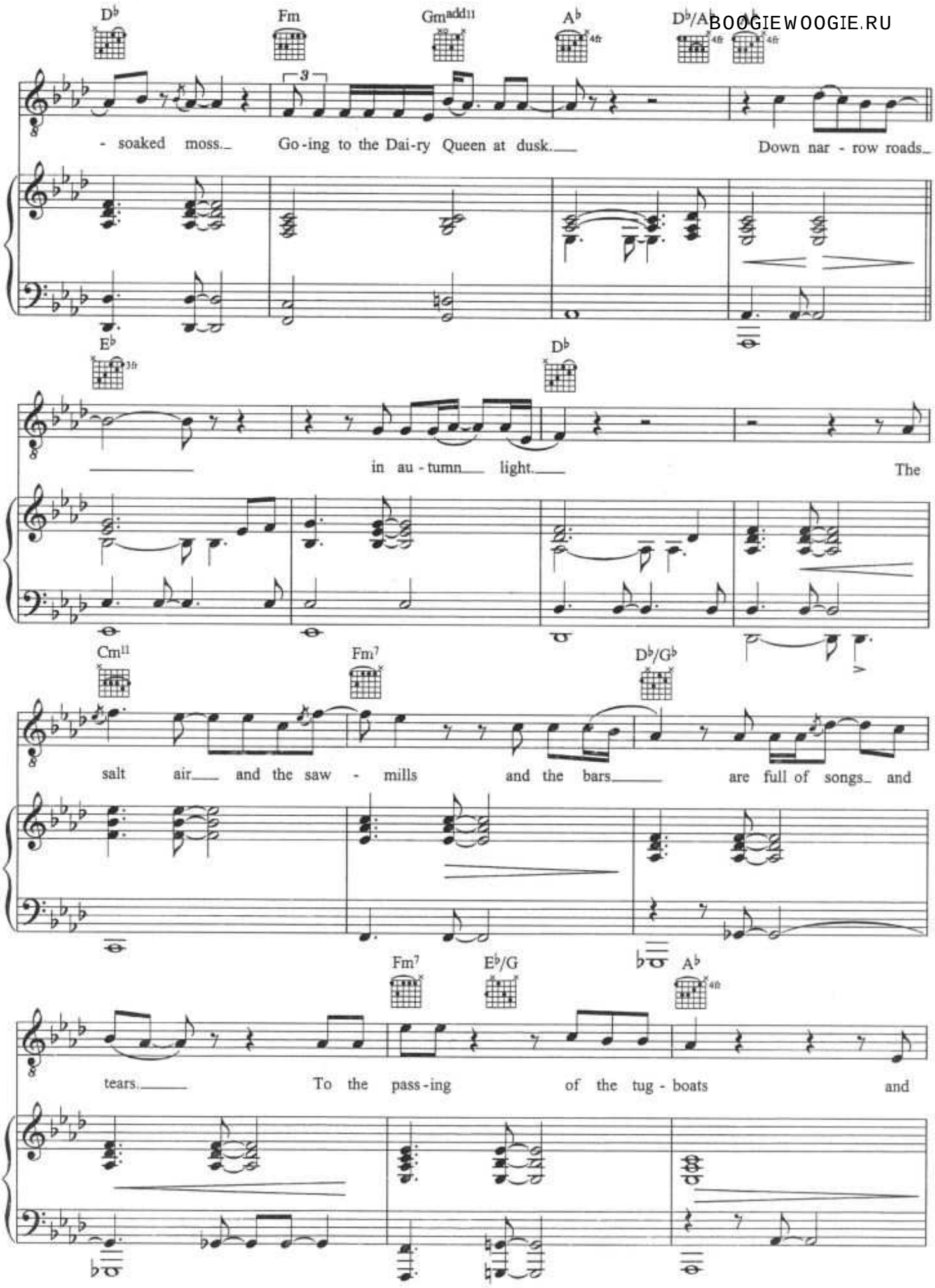

BOOGIEWOOGIE.RU

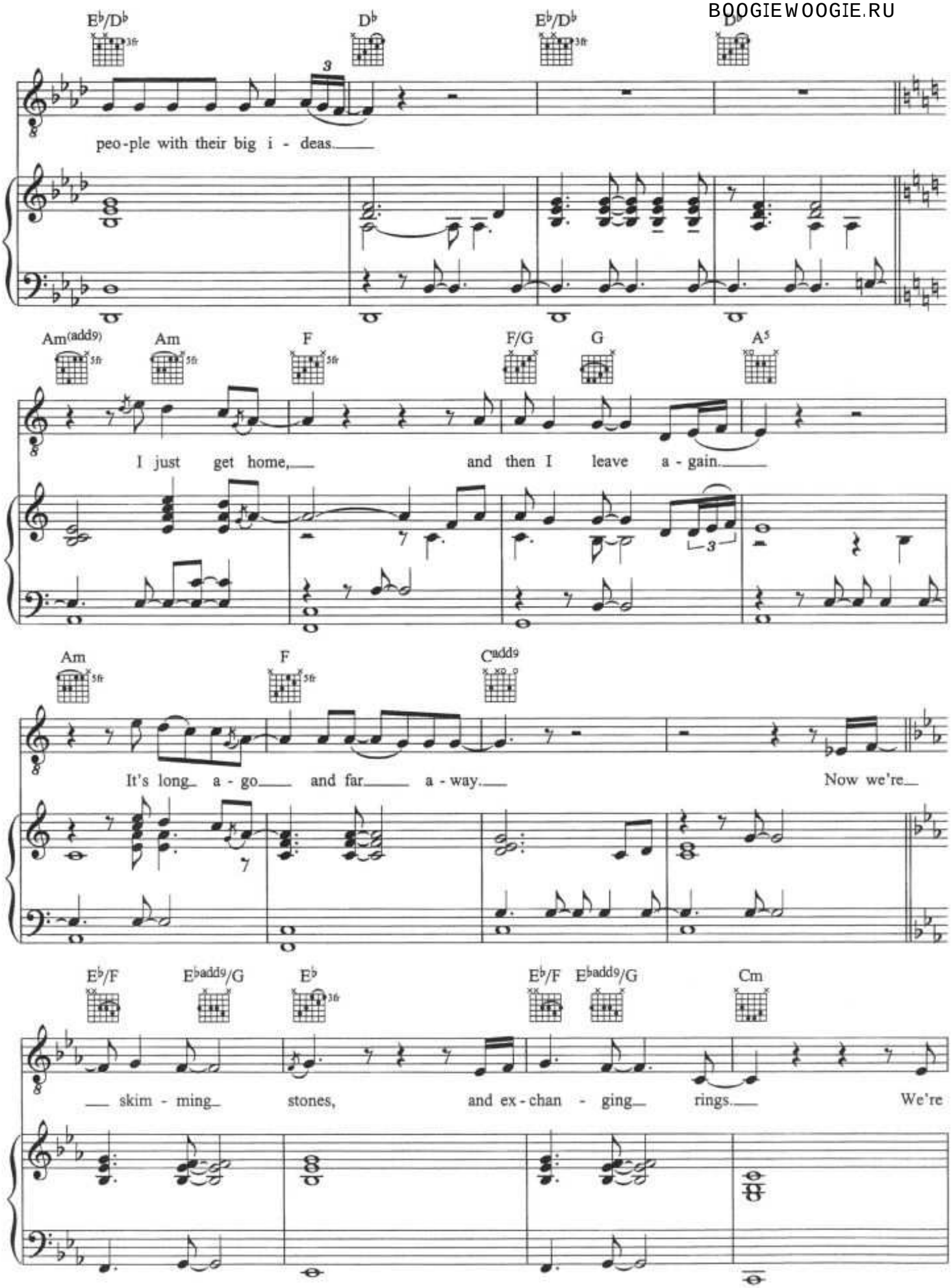

BOOGIEWOOGIE.RU

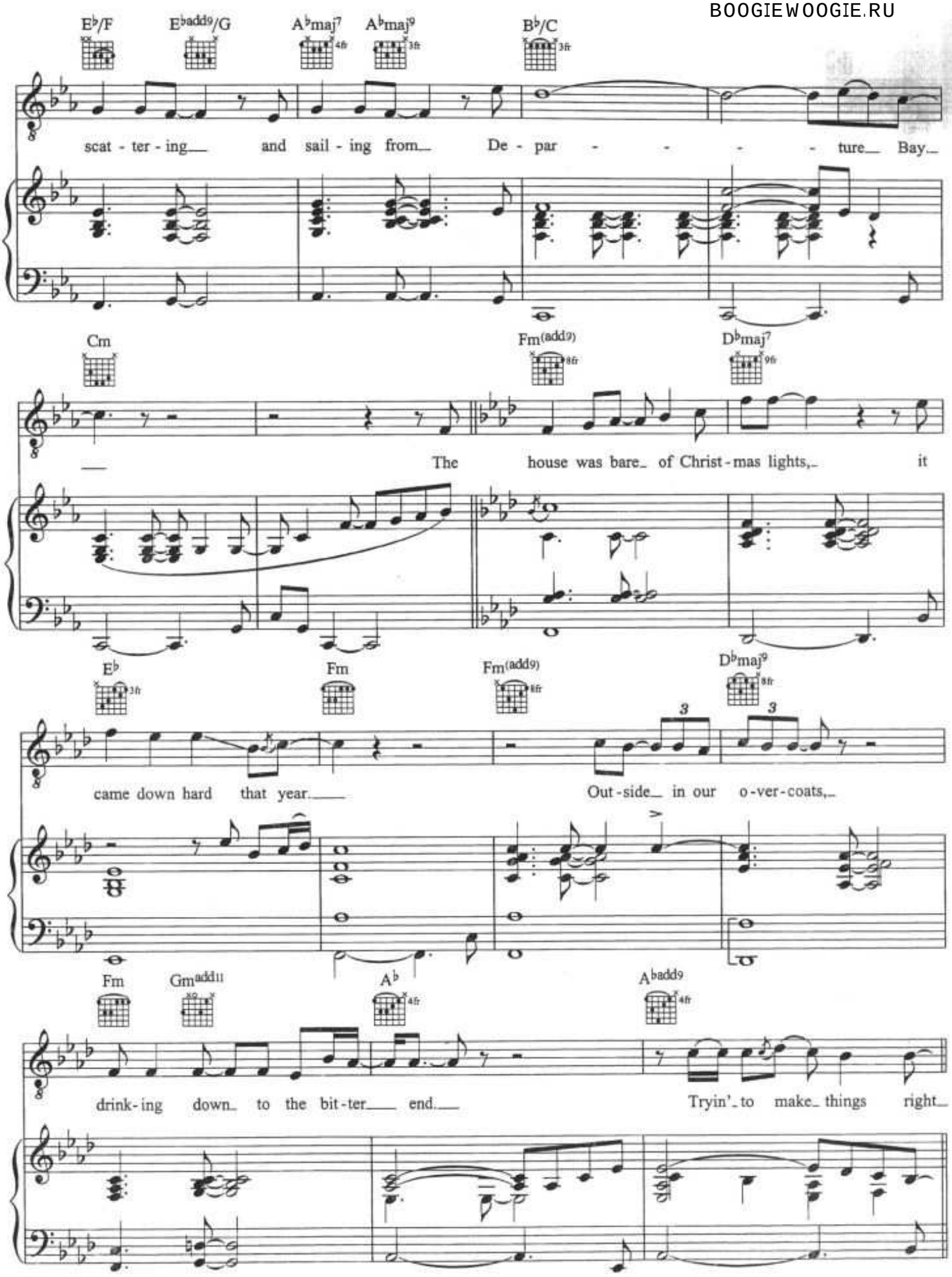

BOOGIEWOOGIE.RU

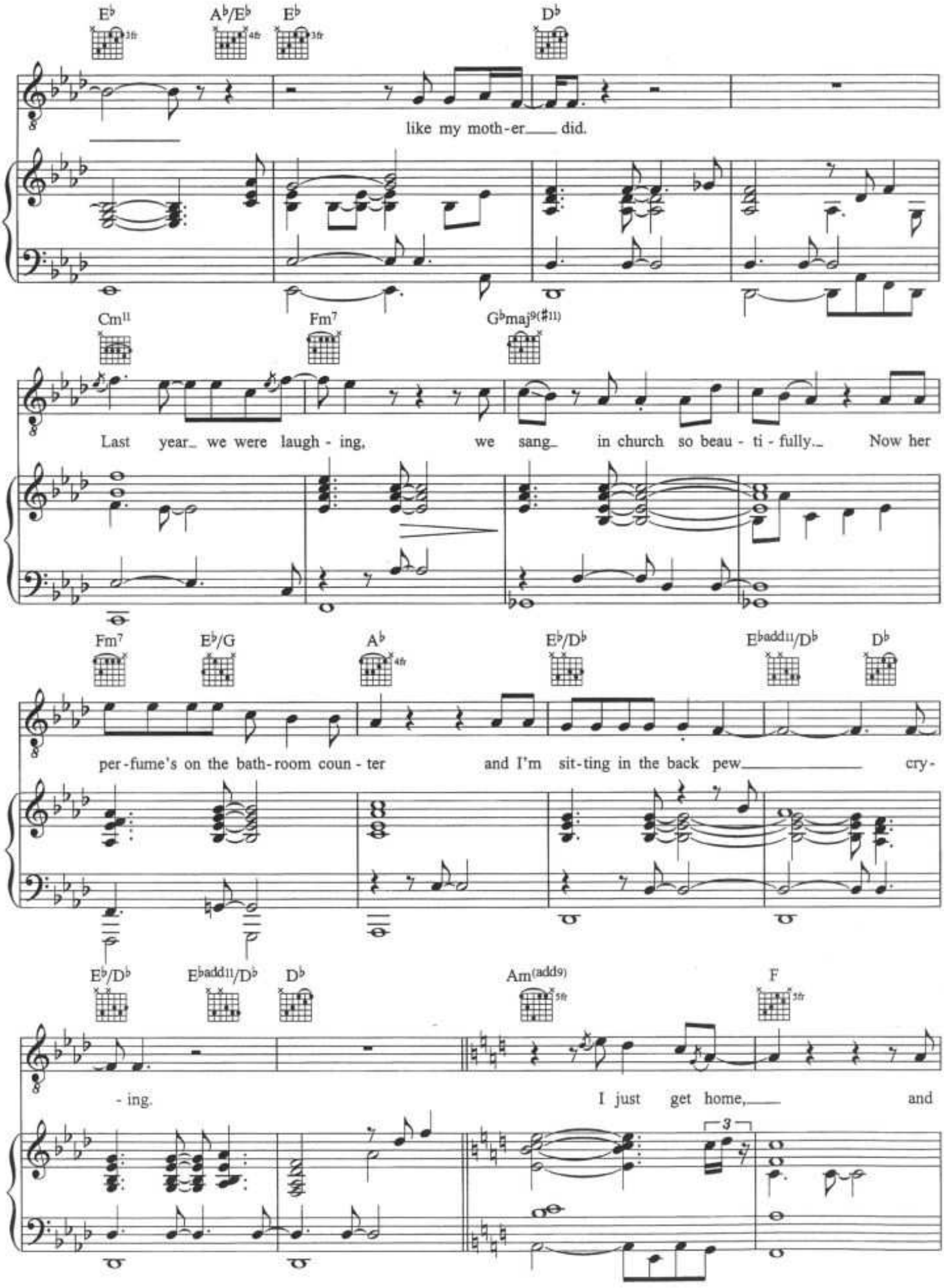

BOOGIEWOOGIE.RU

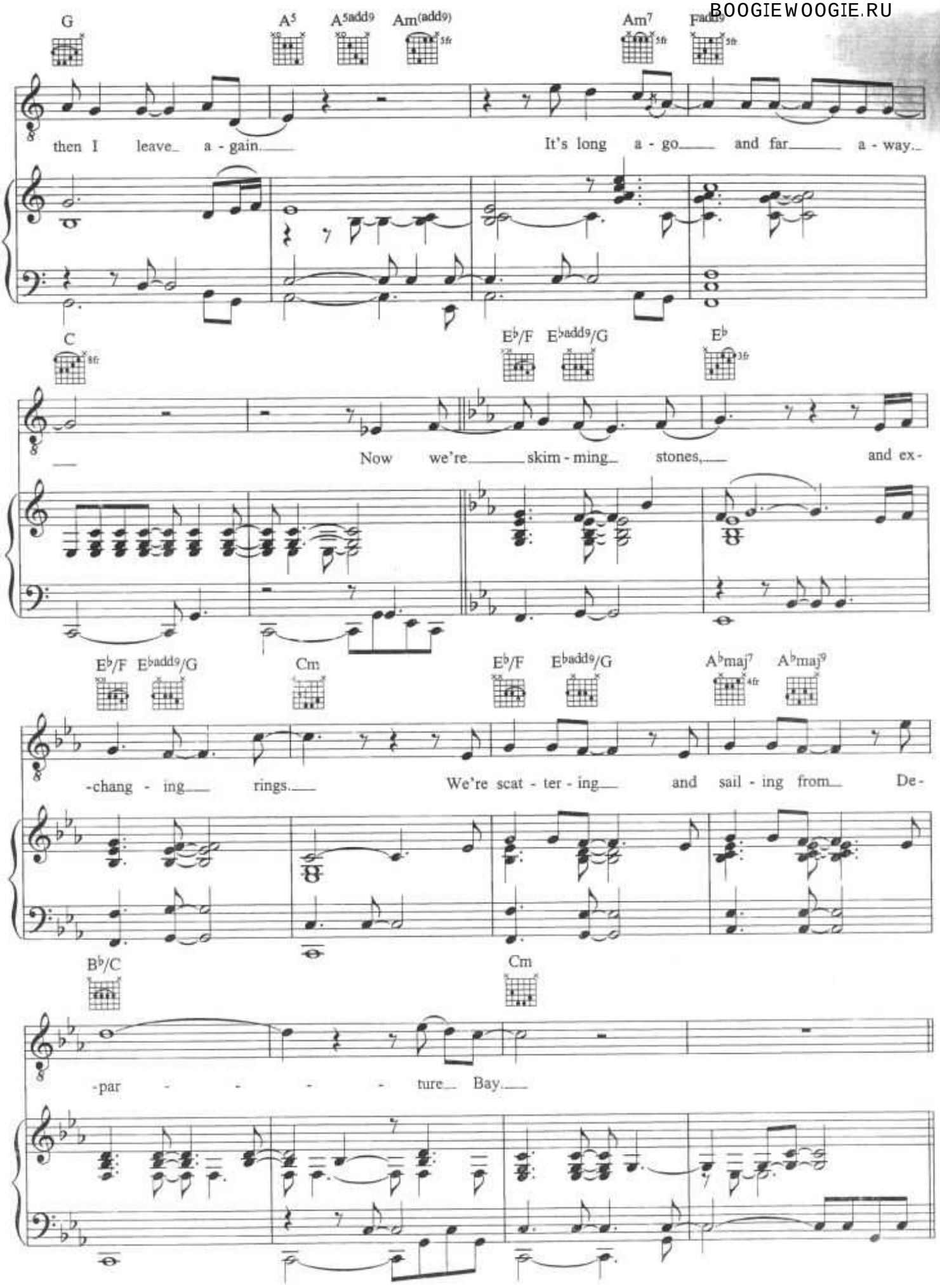

BOOGIEWOOGIE.RU

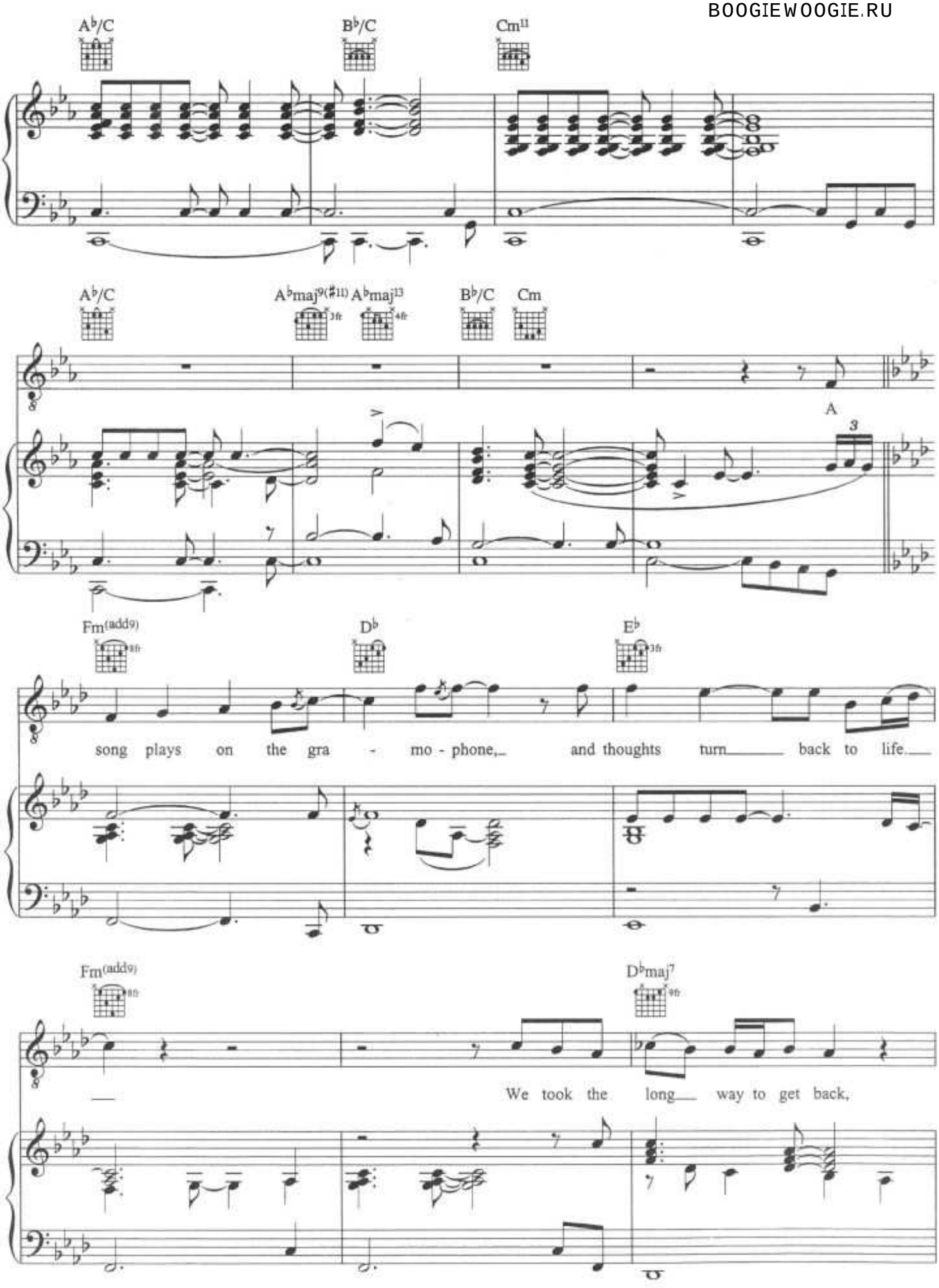

BOOGIEWOOGIE.RU

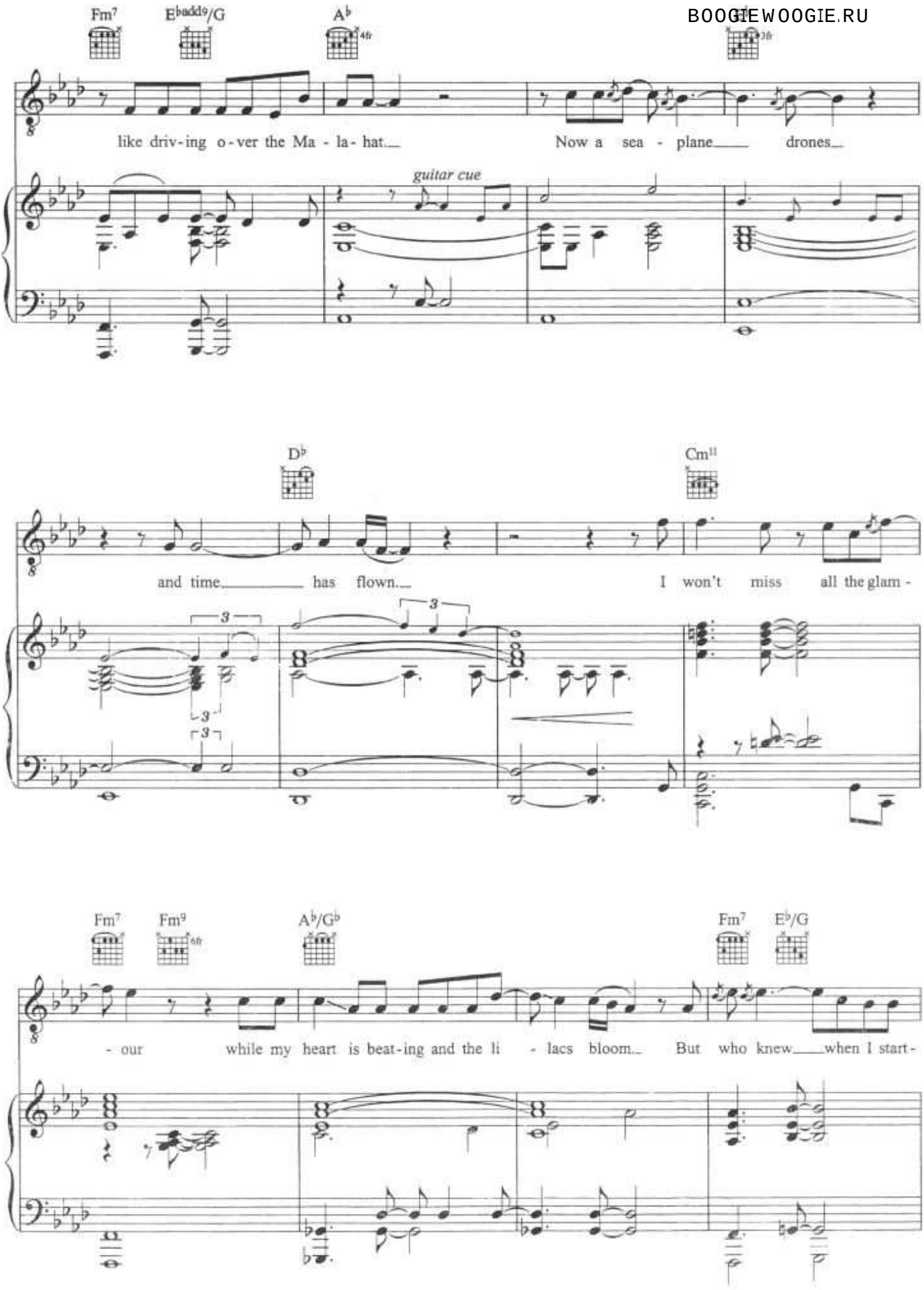

BOOGIEWOOGIE.RU

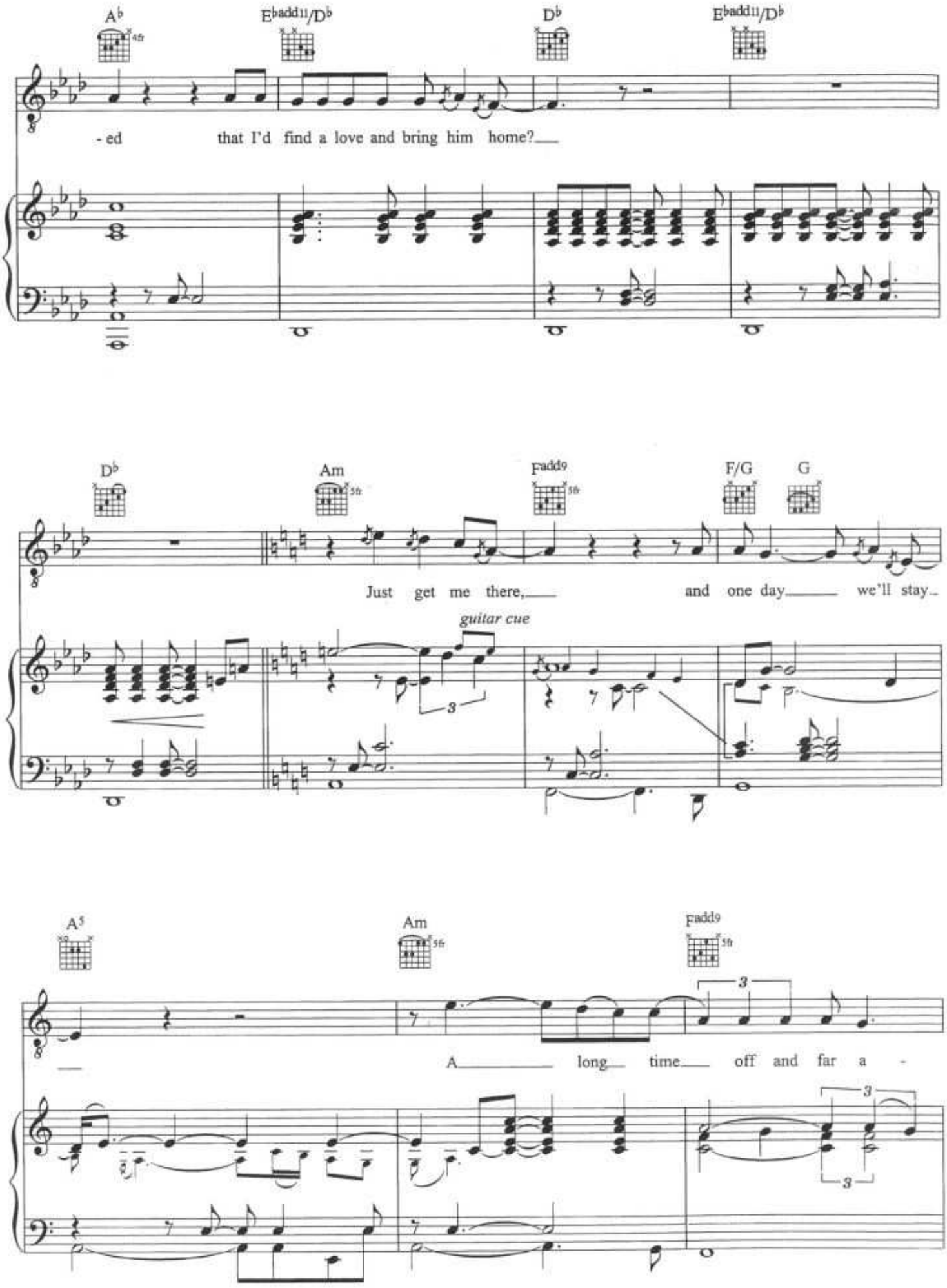

BOOGIEWOOGIE.RU

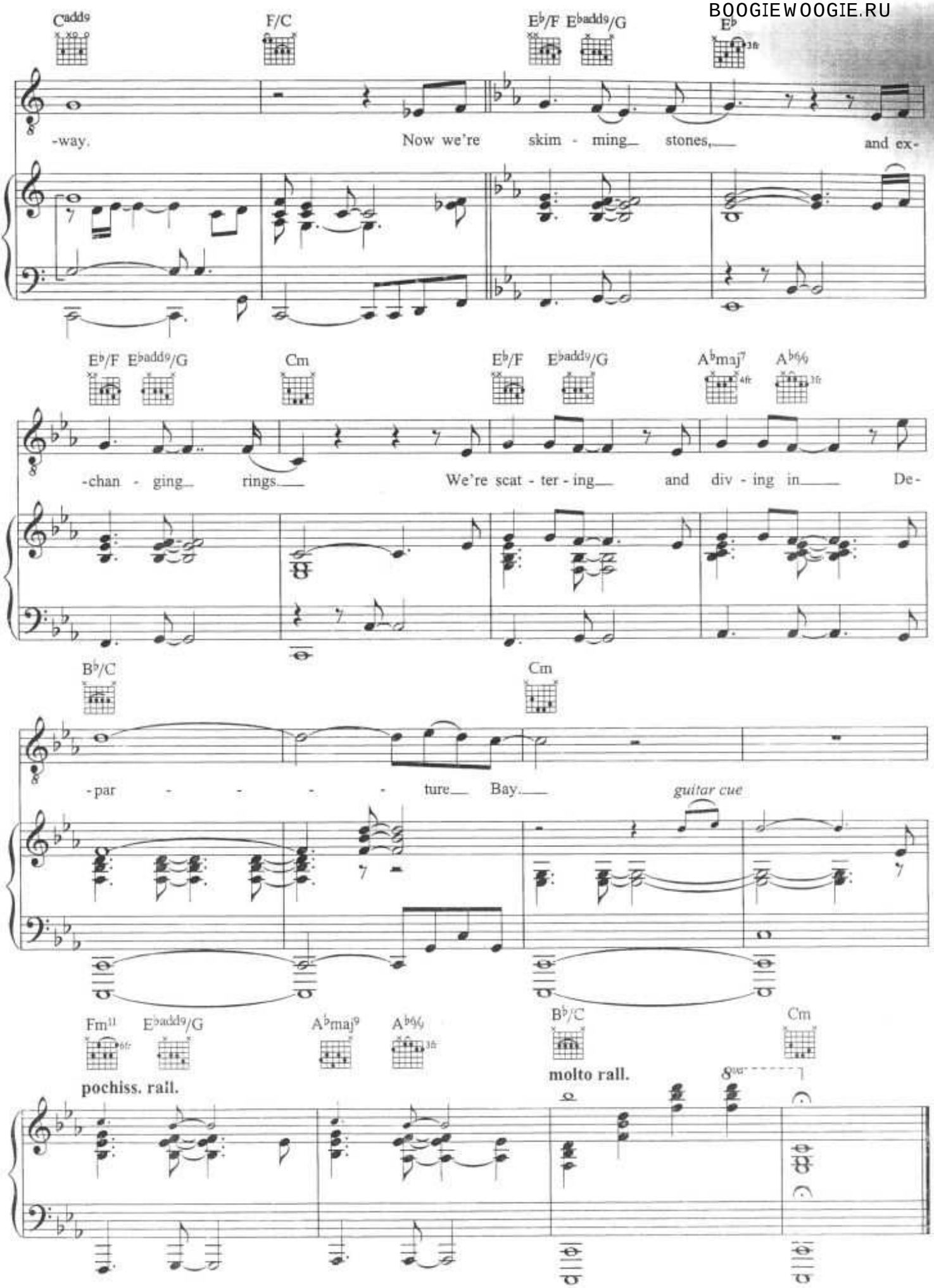

BOOGIEWOOGIE.RU

I'll Never Be The Same

Words by Gus Kahn
Music by Matt Malneck & Frank Signorelli

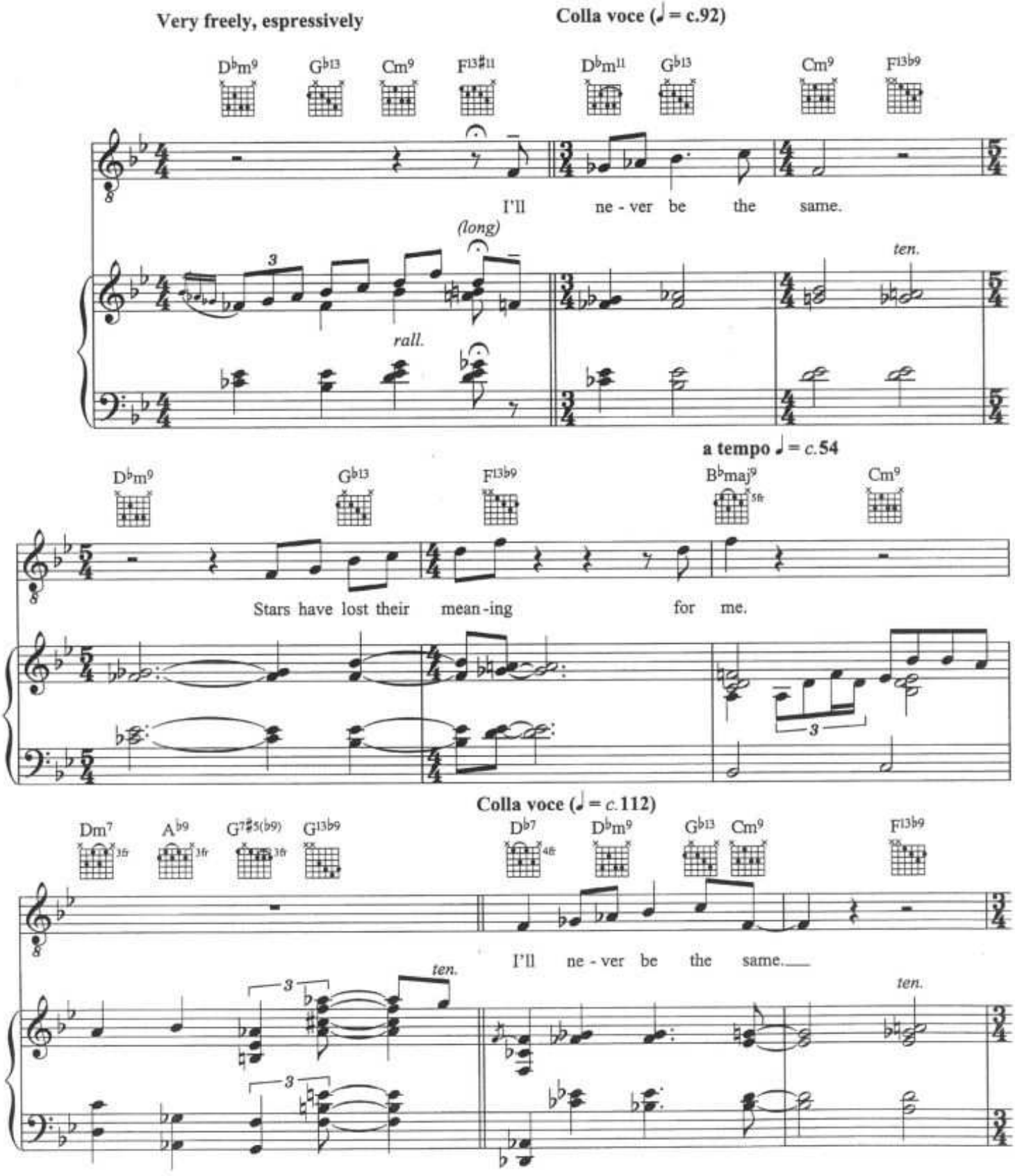

© Copyright 1932 EMI Robbins Catalog Incorporated, USA.
EMI Music Publishing Limited (50%)/Keith Prowse Music Publishing Company Limited (50%).
All Rights Reserved. International Copyright Secured.

BOOGIEWOOGIE.RU

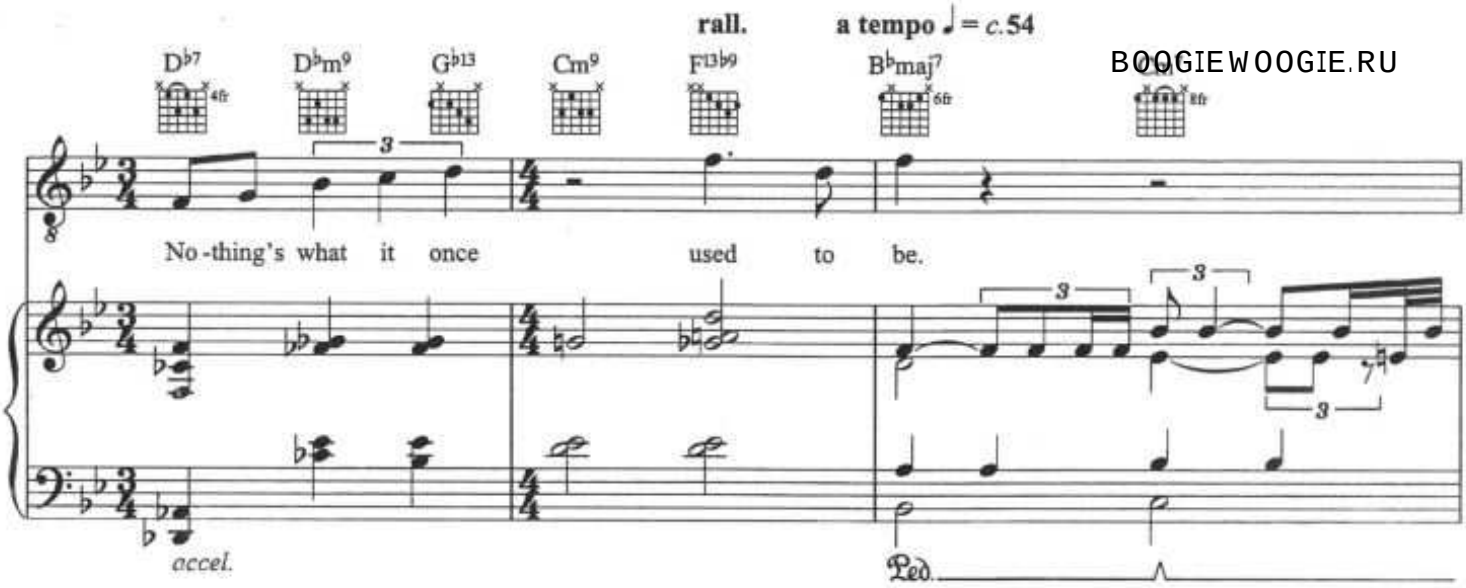

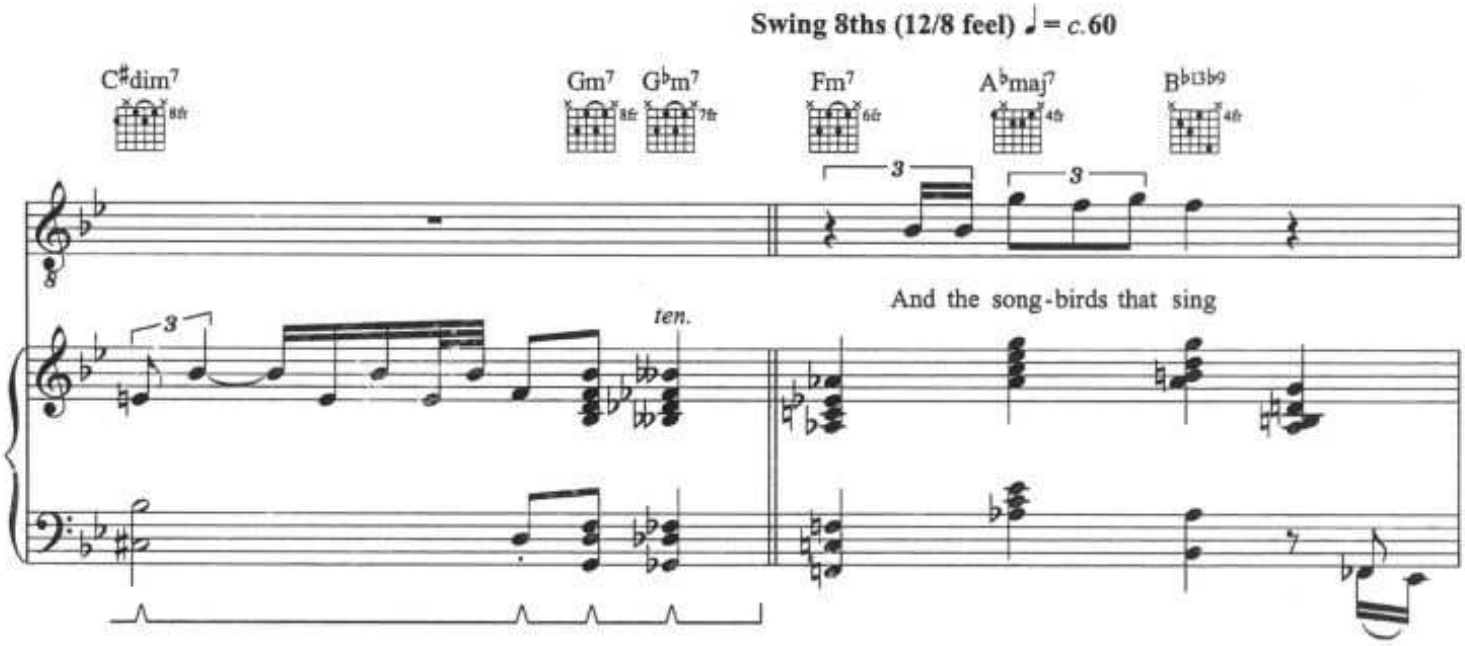

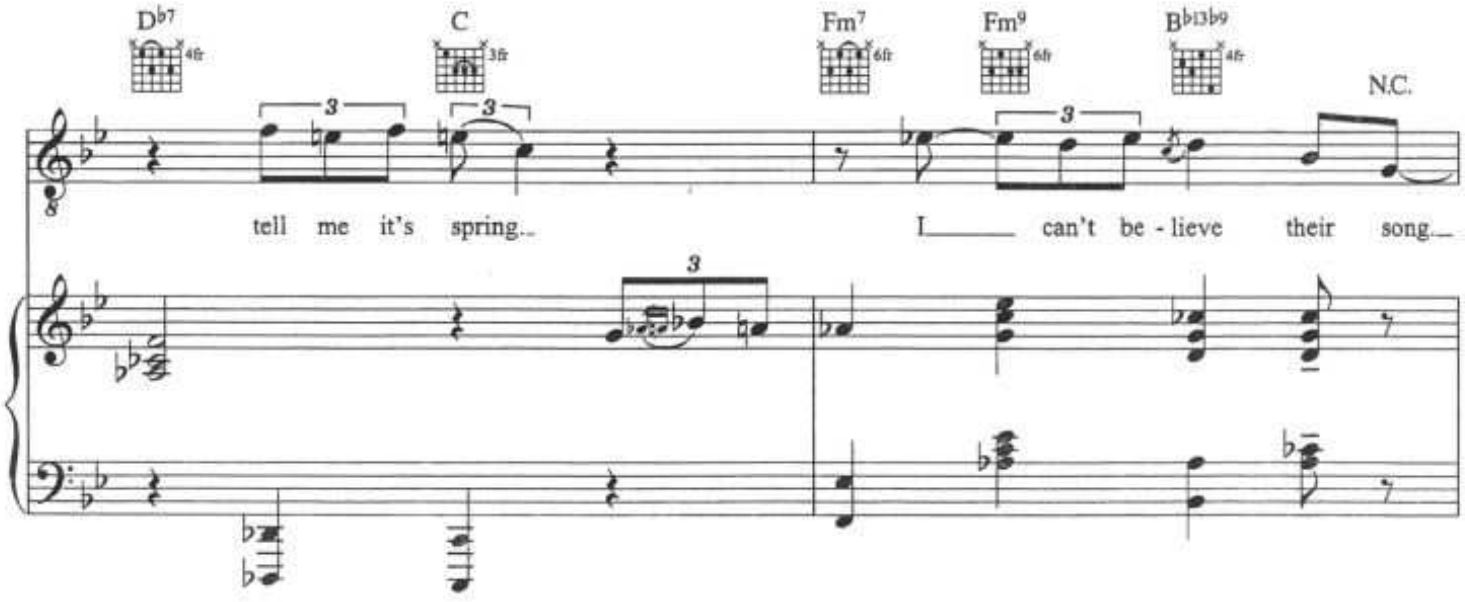

BOOGIEWOOGIE.RU

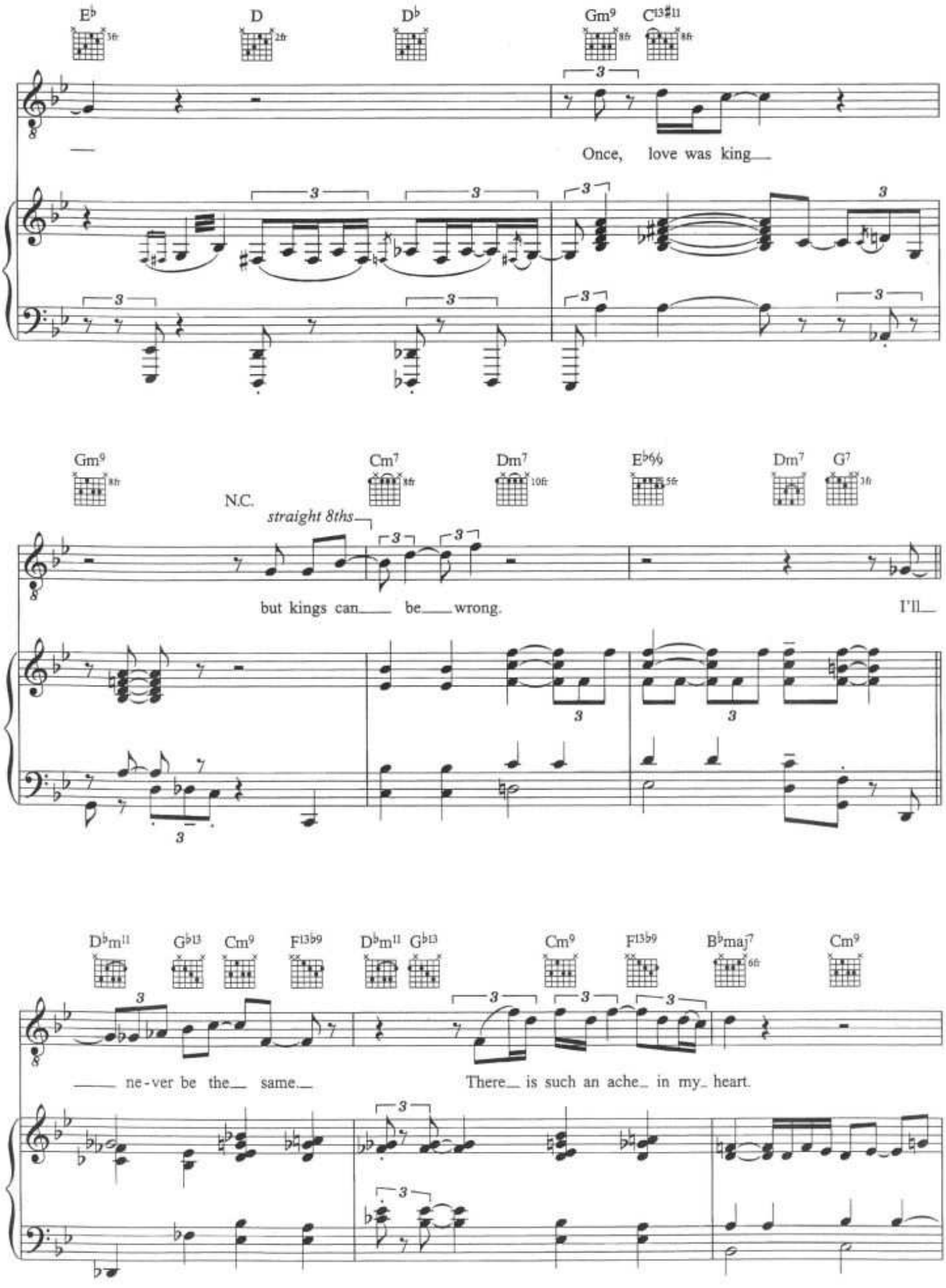

BOOGIEWOOGIE.RU

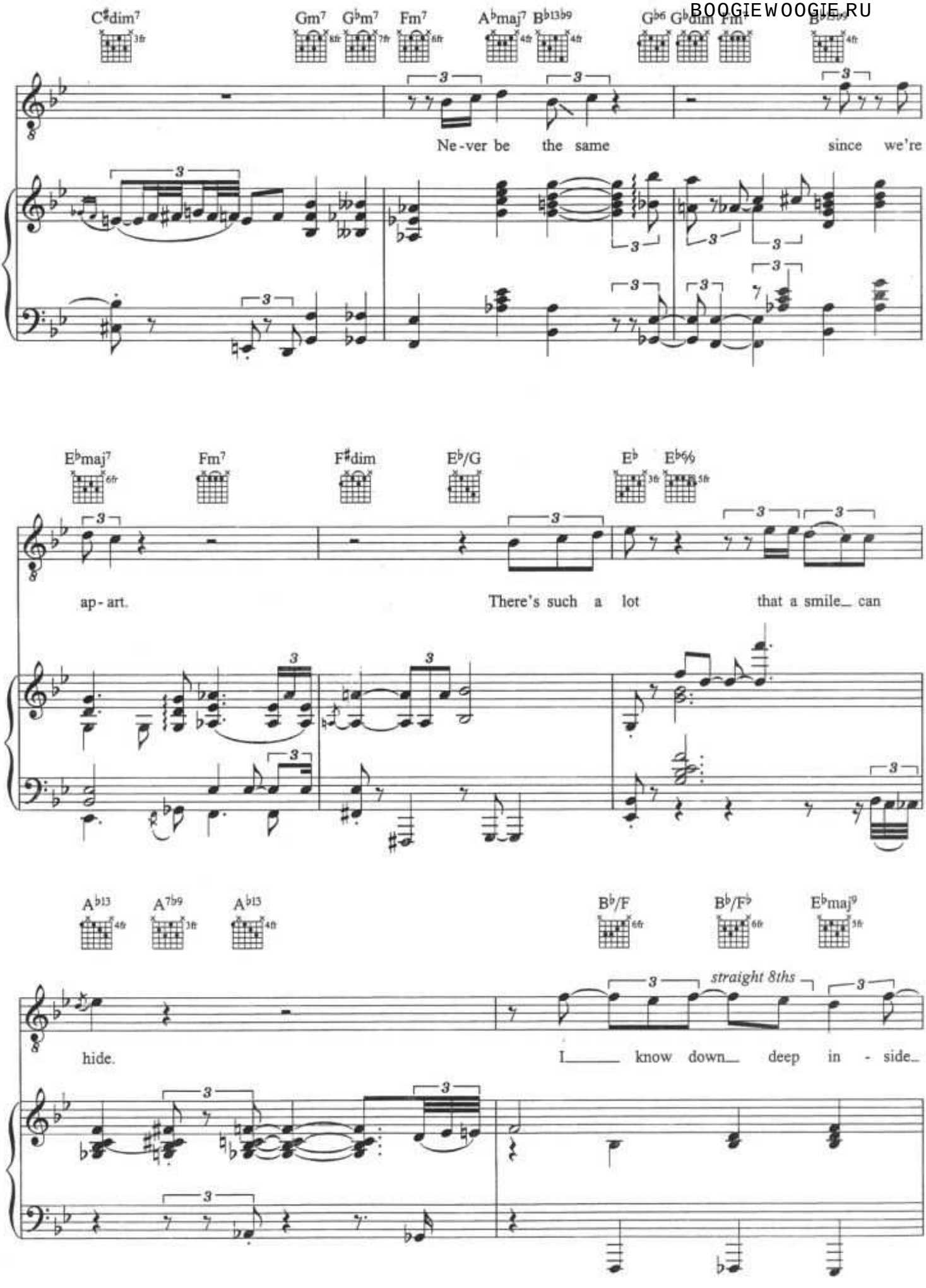

BOOGIEWOOGIE.RU

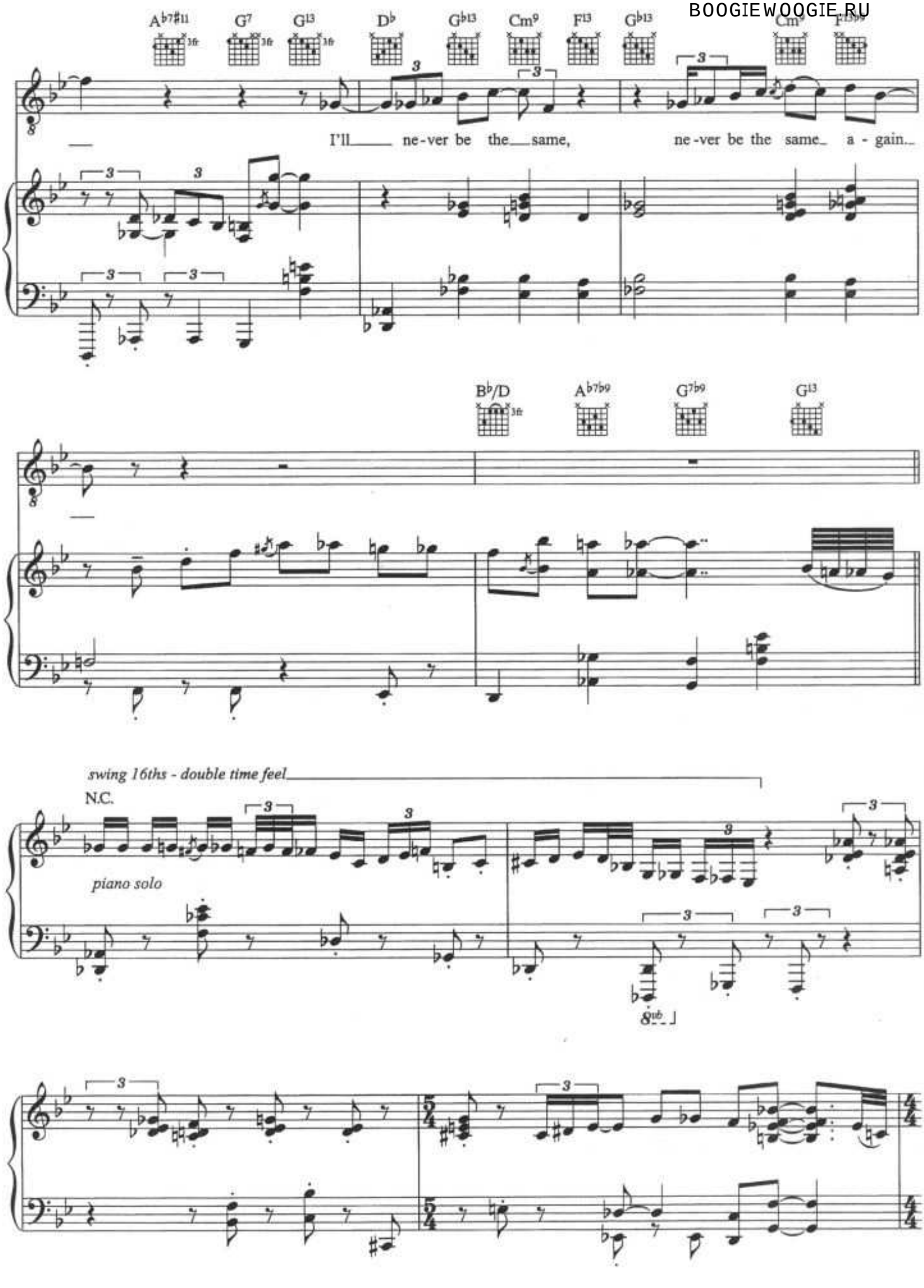

BOOGIEWOOGIE.RU

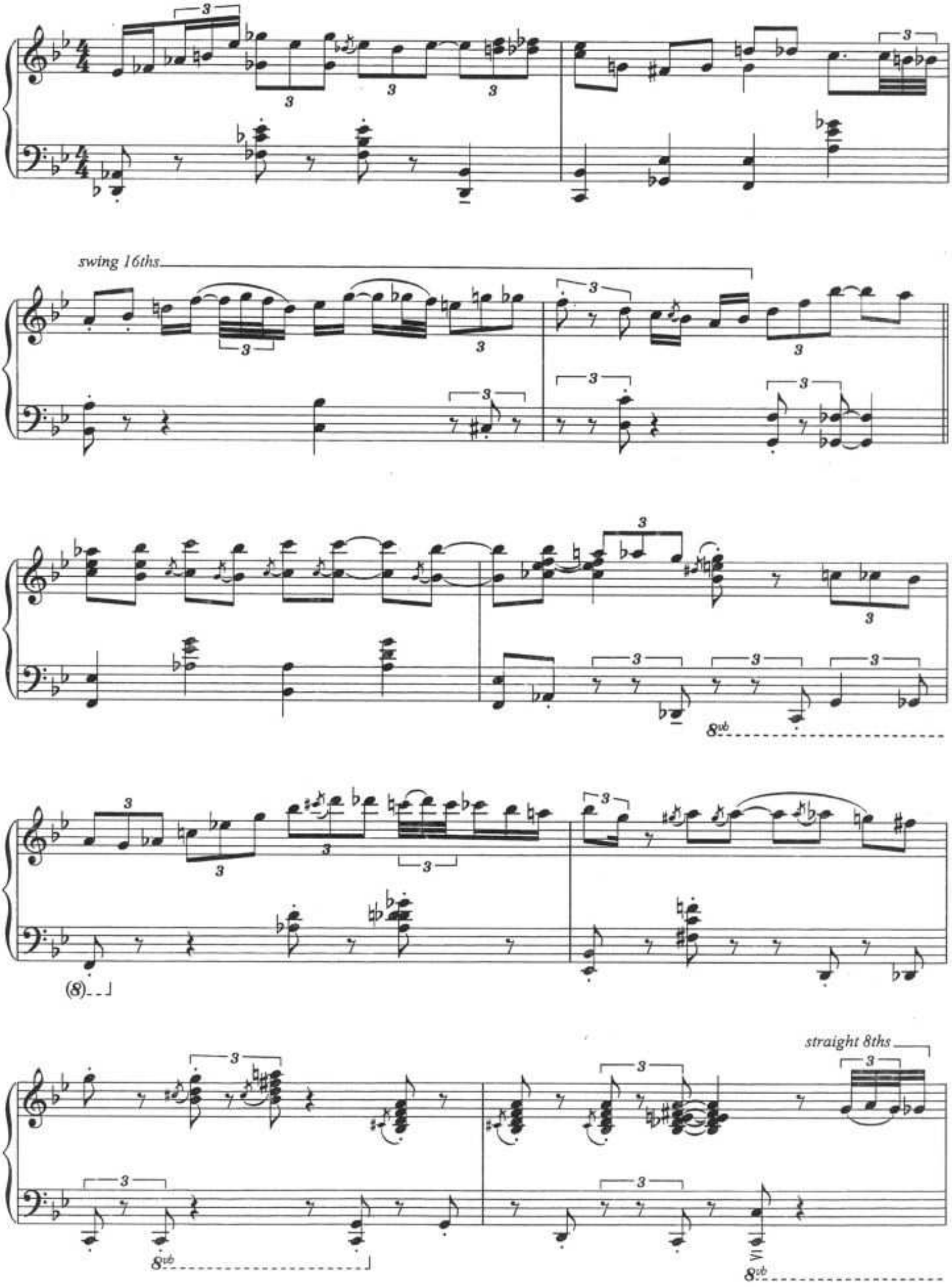

BOOGIEWOOGIE.RU

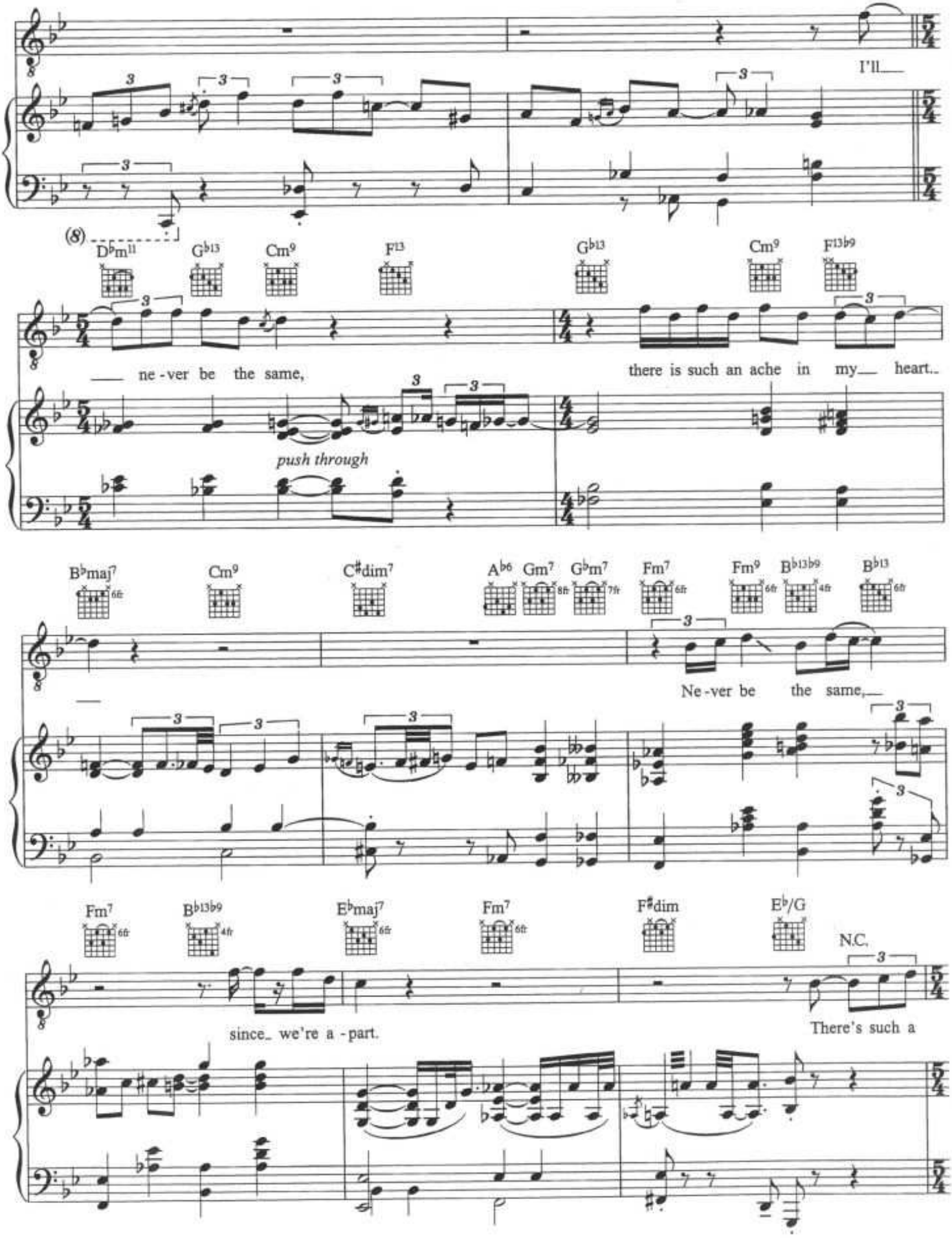

BOOGIEWOOGIE.RU

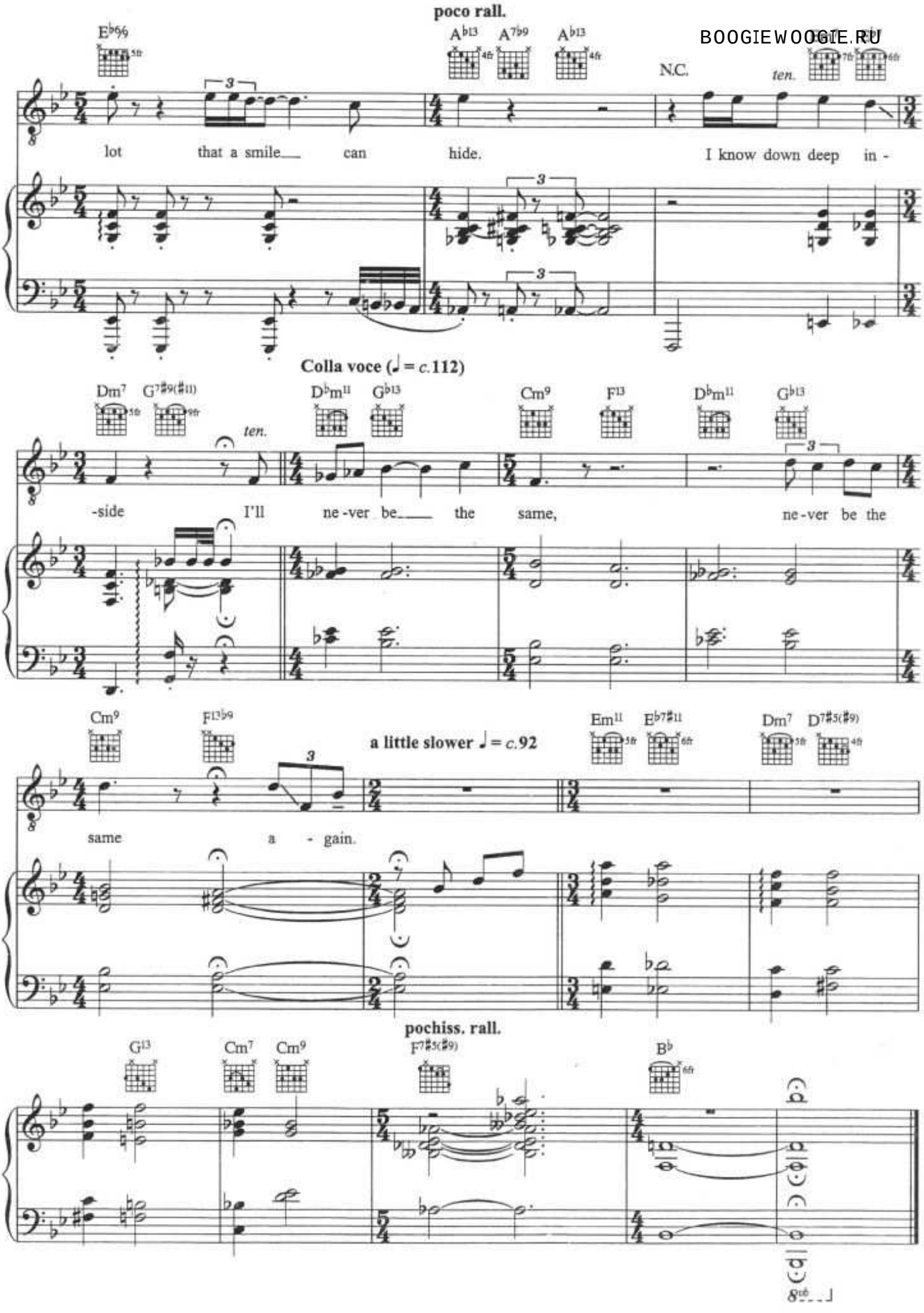

BOOGIEWOOGIE.RU

Abandoned Masquerade

Words by Elvis Costello
Music by Diana Krall

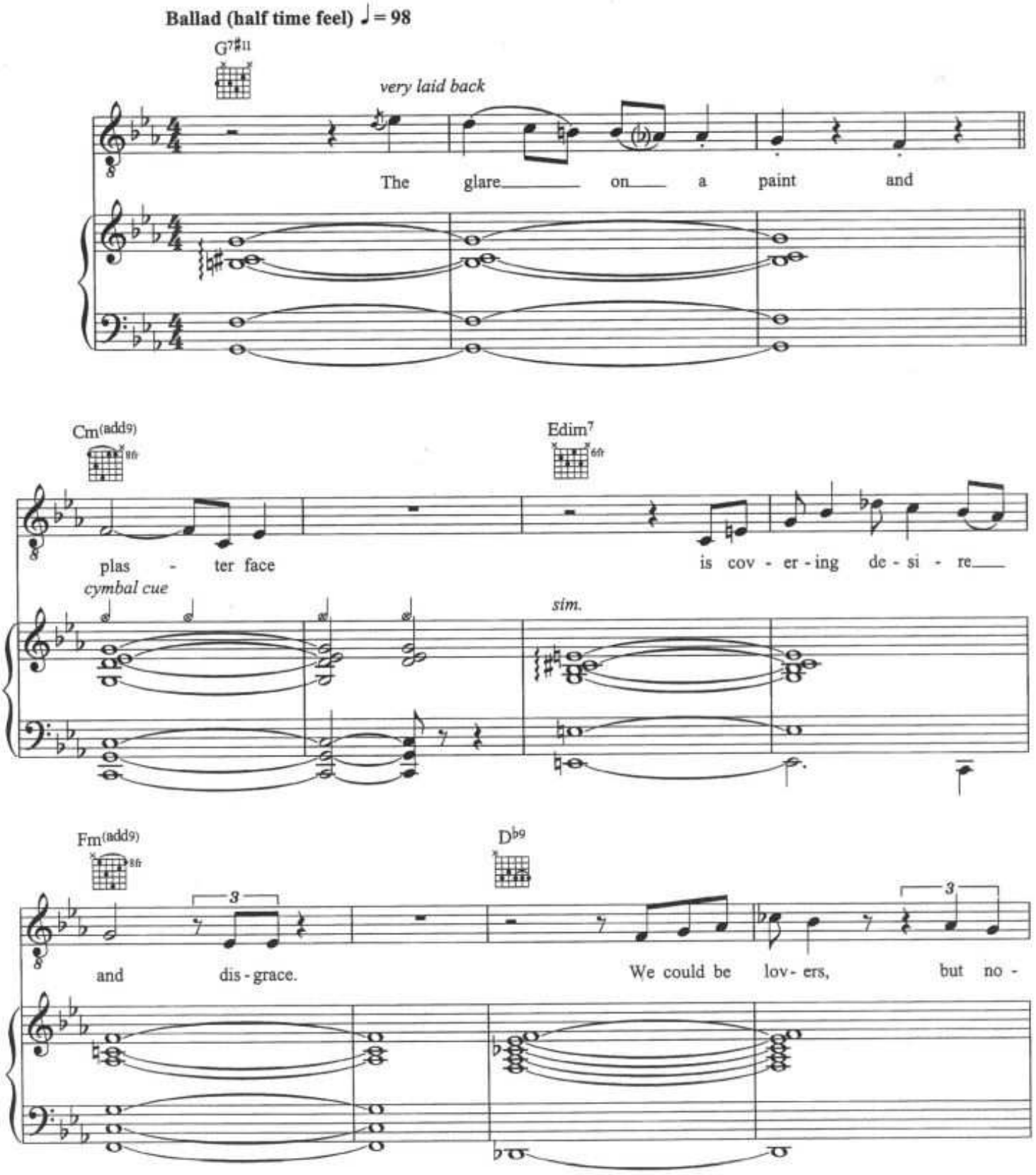

© Copyright 2004 Jean Marsh Music/Universal/MCA Music Limited (50%)/BMG Music Publishing Limited (50%).
All Rights Reserved. International Copyright Secured.

BOOGIEWOOGIE.RU

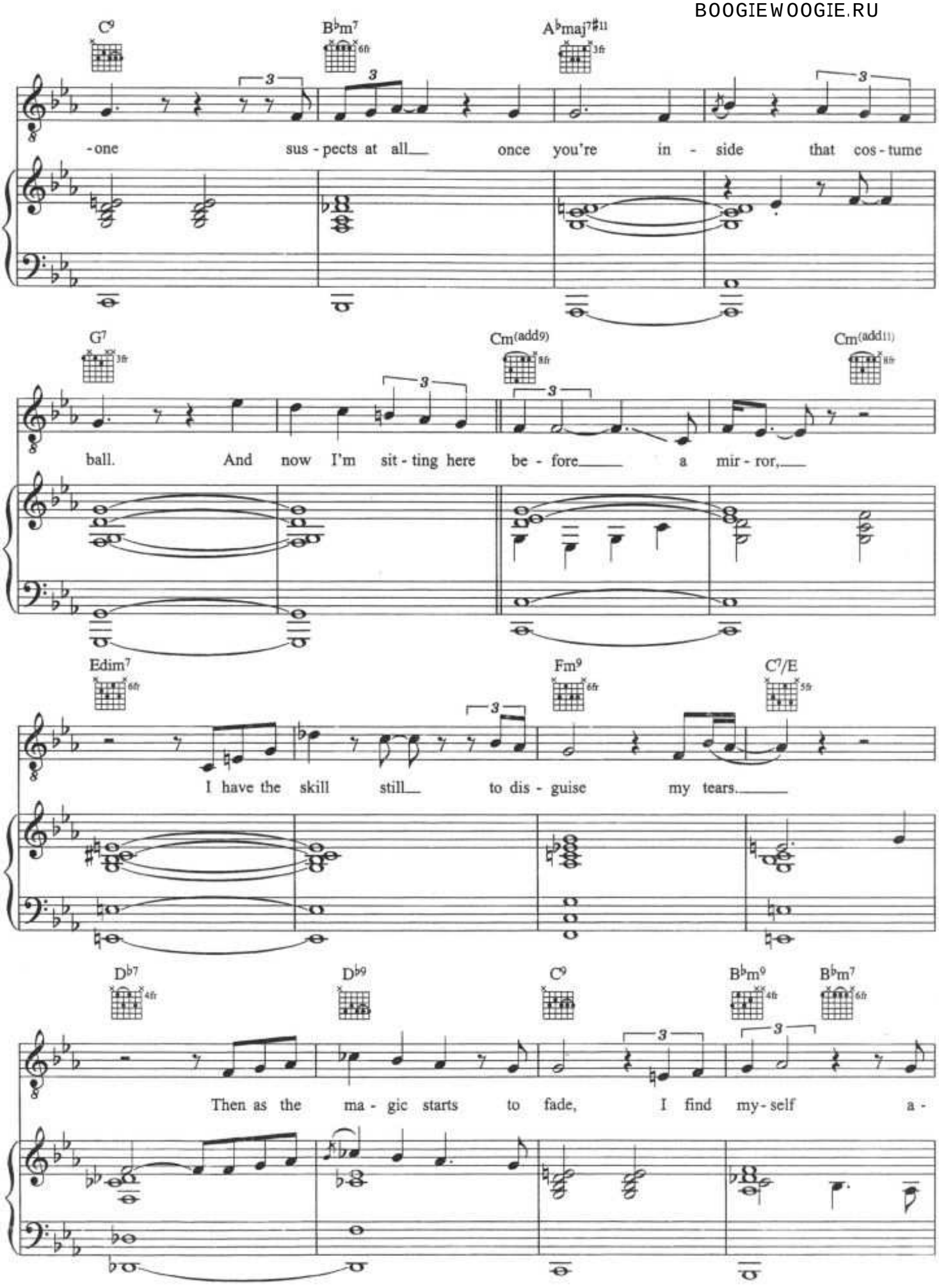

BOOGIEWOOGIE.RU

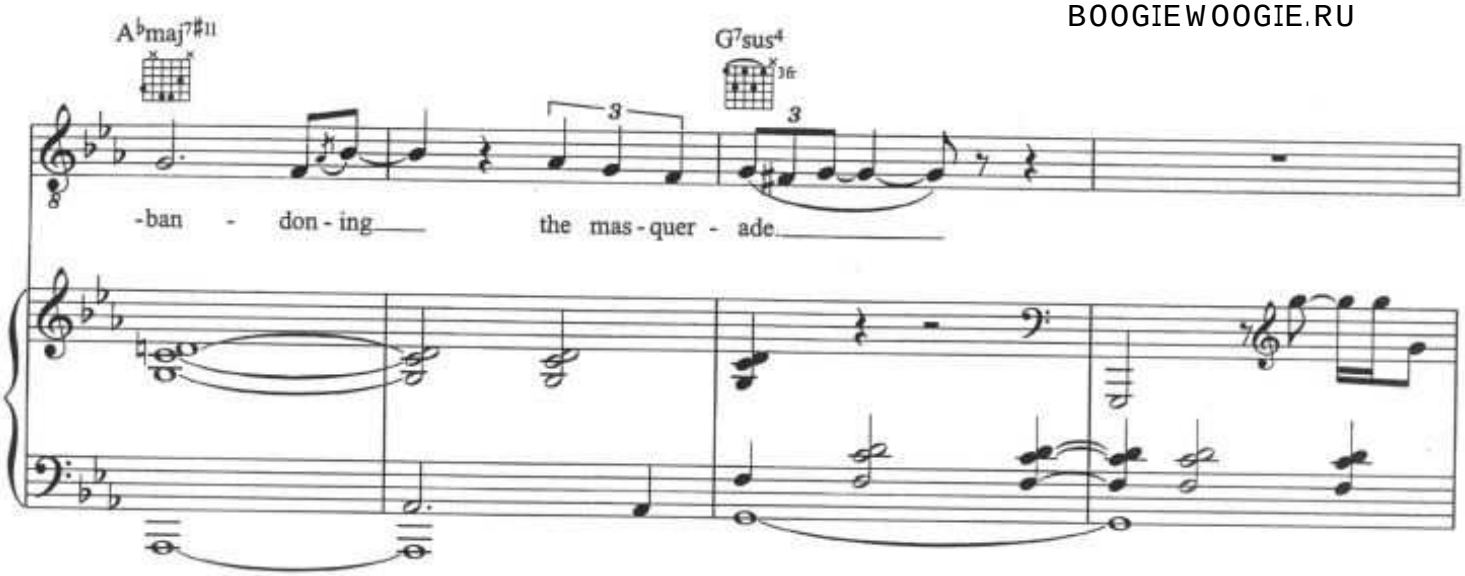

Gentle half-time rock

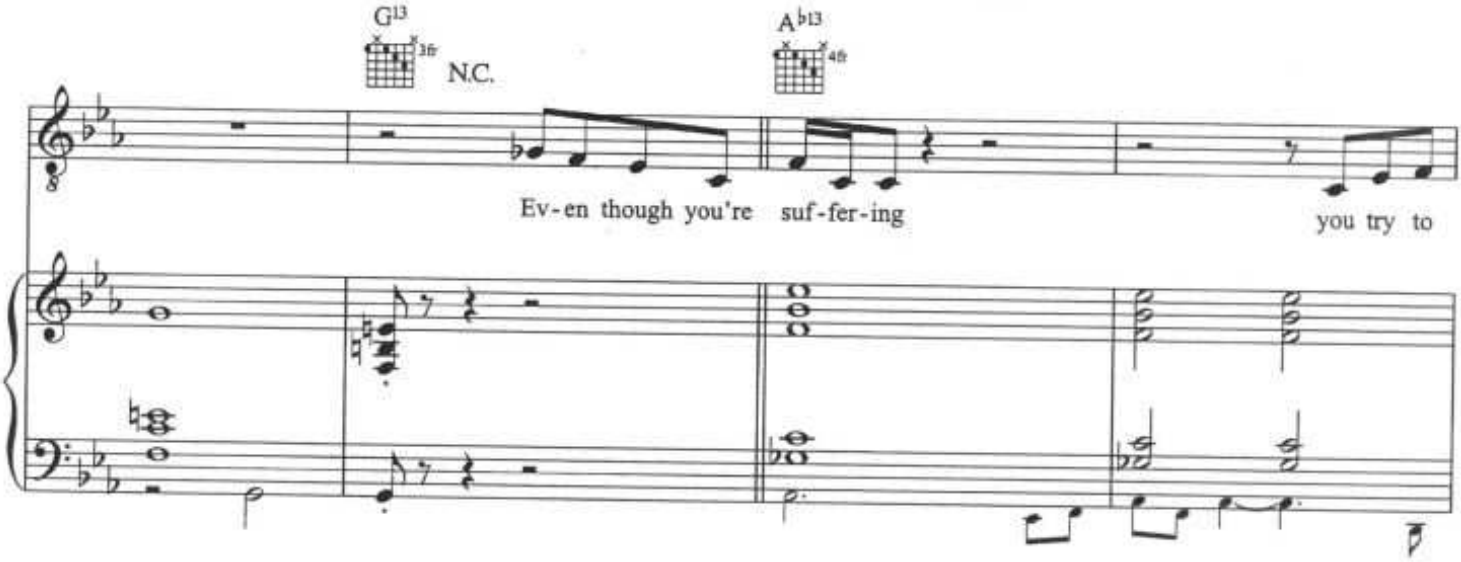

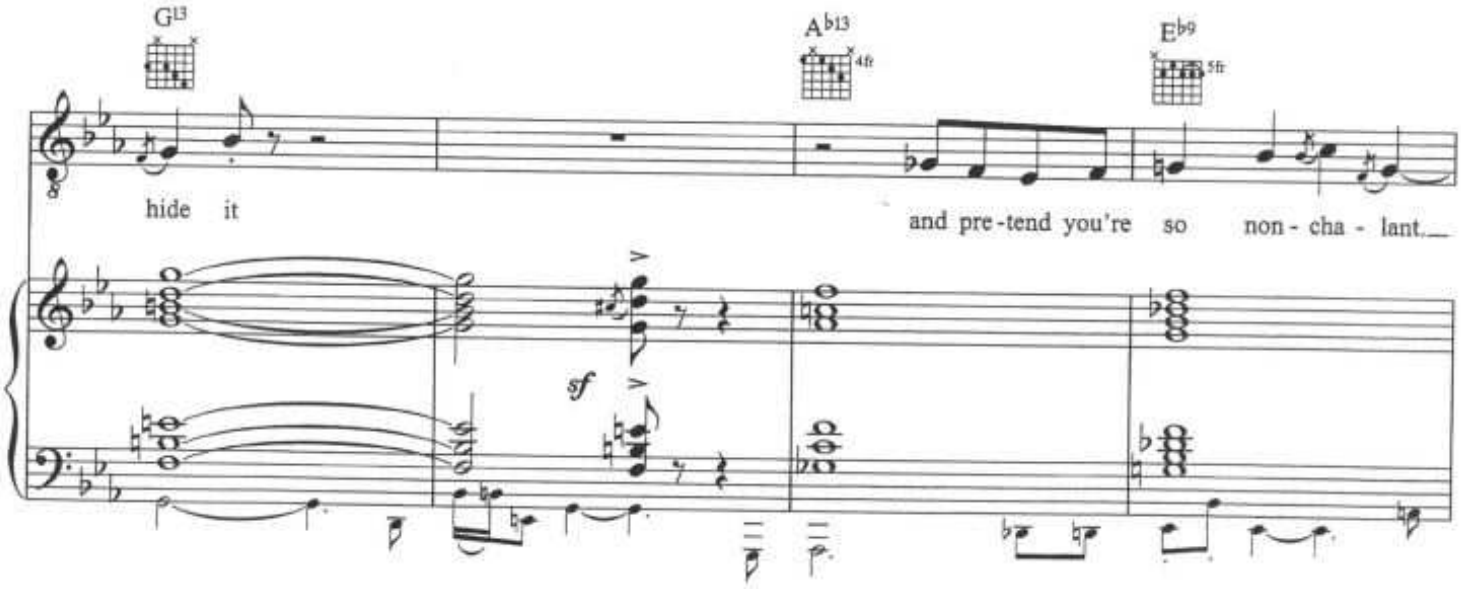

BOOGIEWOOGIE.RU

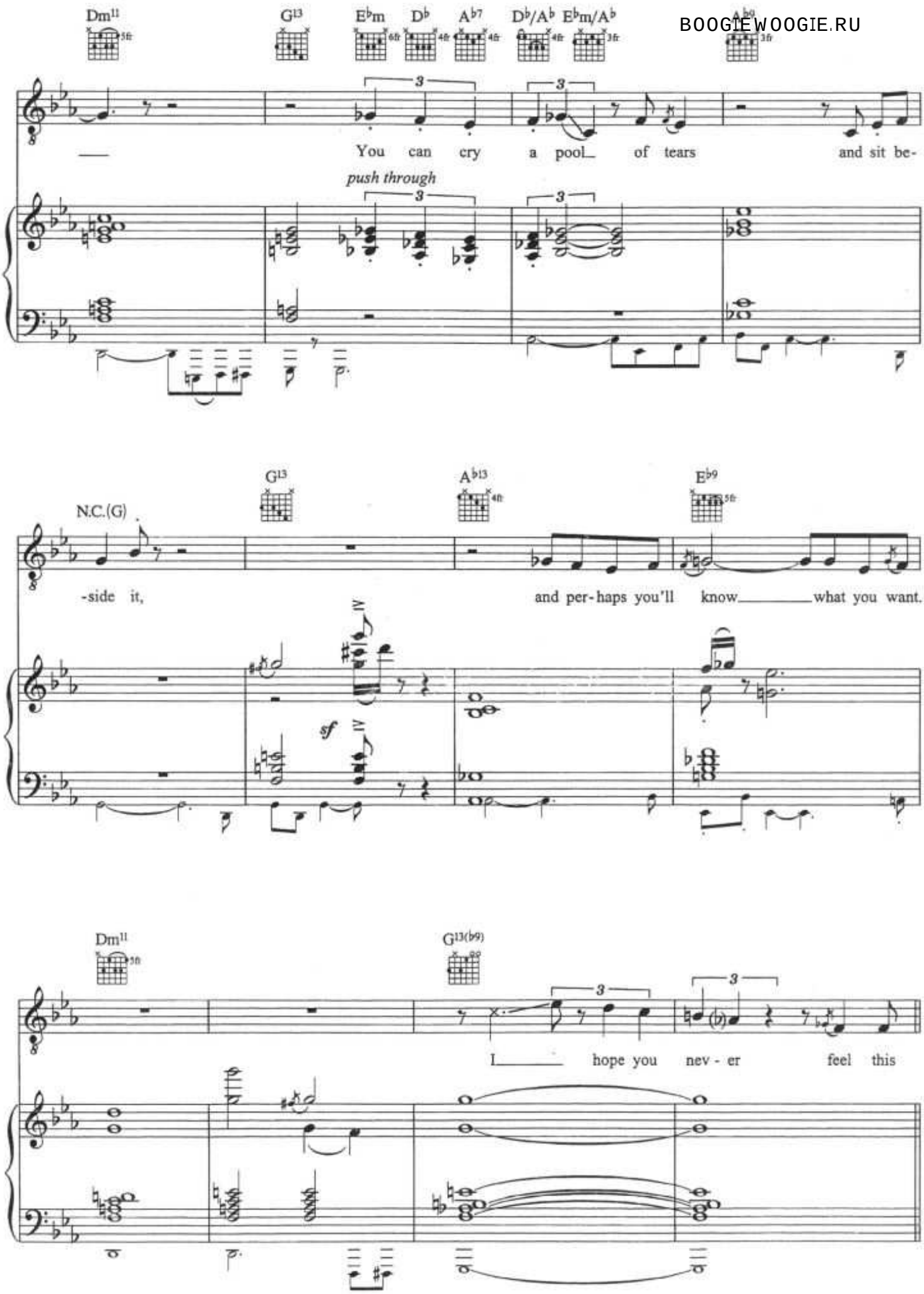

BOOGIEWOOGIE.RU

Ballad (as before)

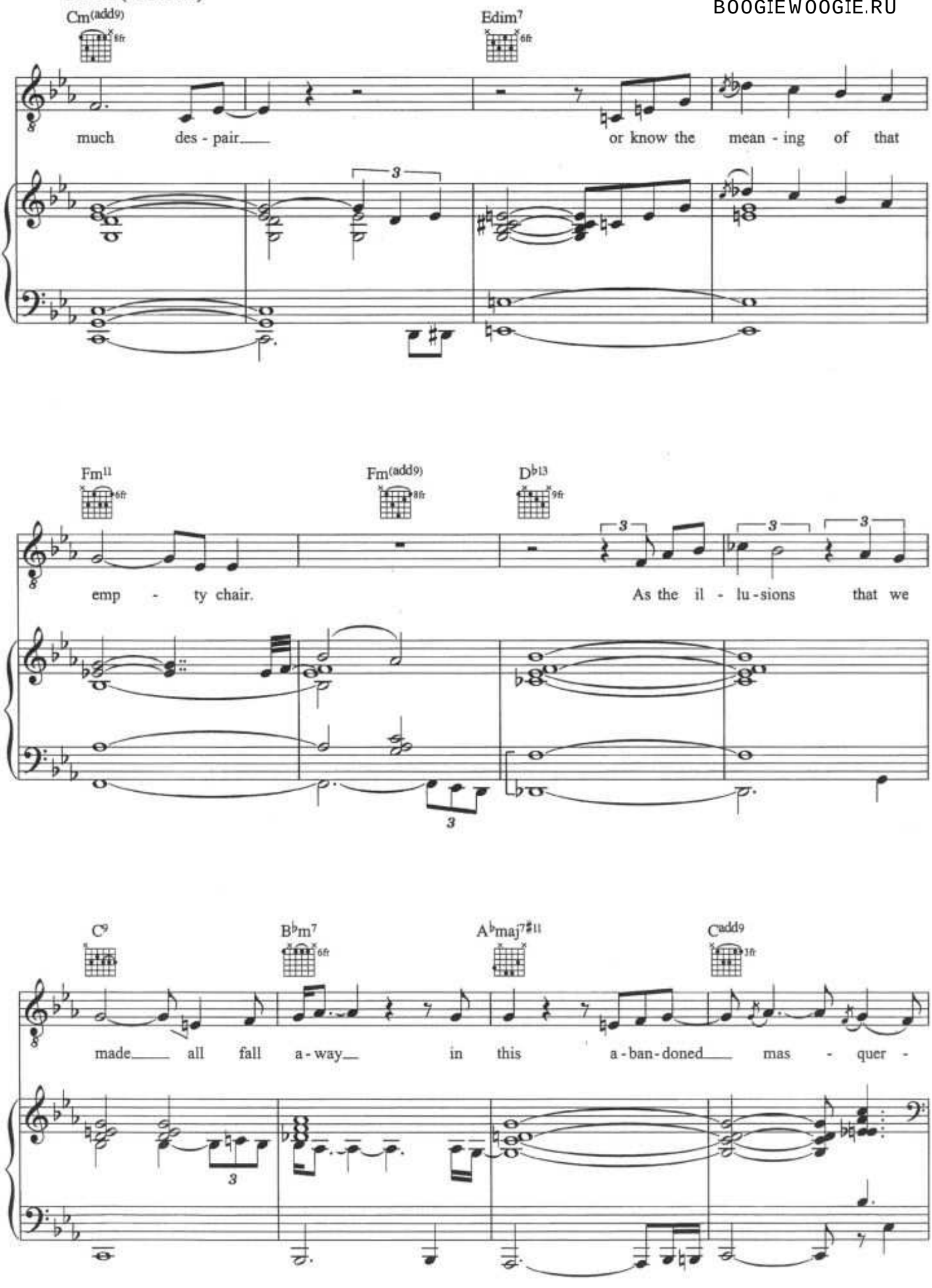

BOOGIEWOOGIE.RU

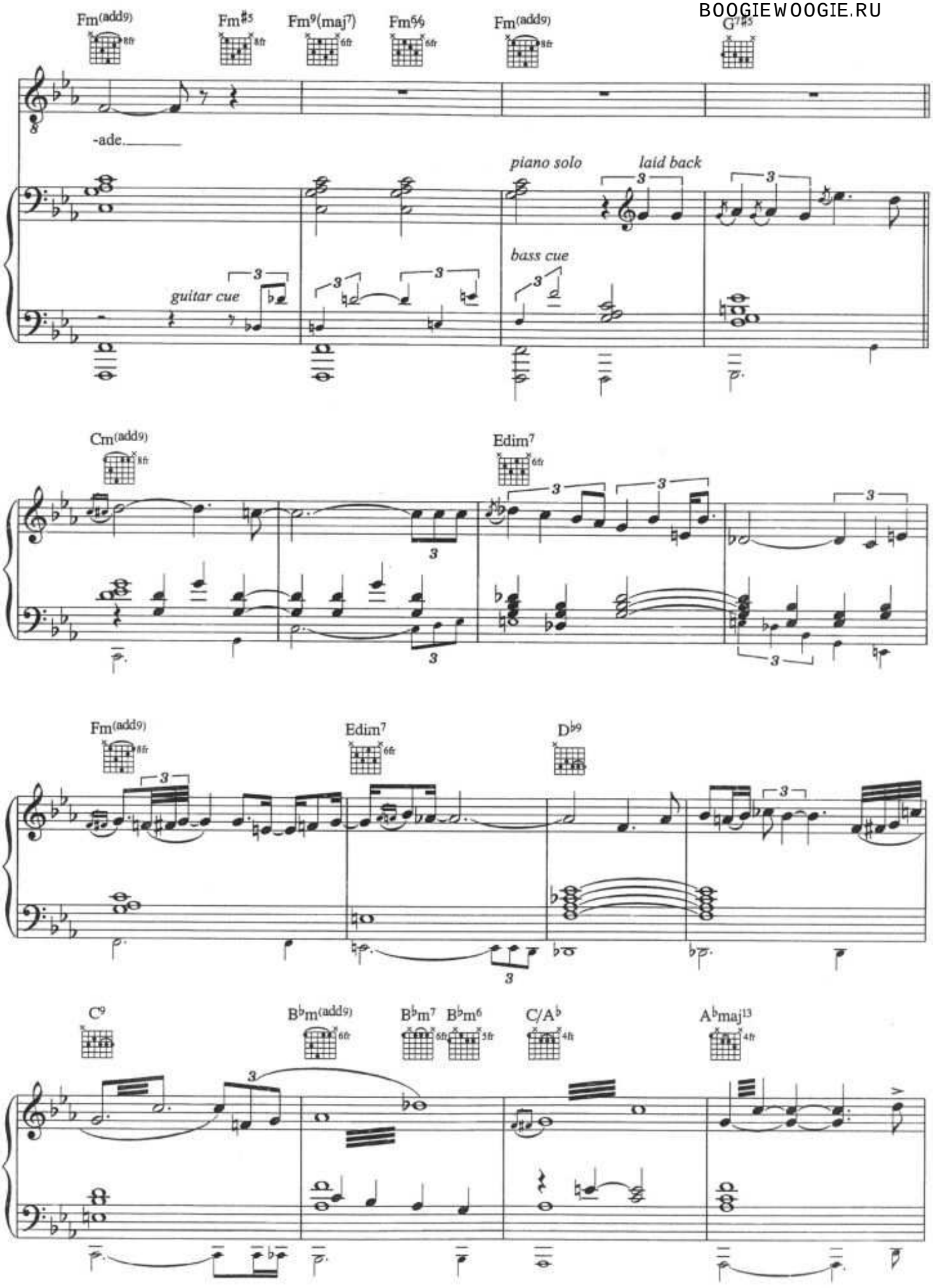

BOOGIEWOOGIE.RU

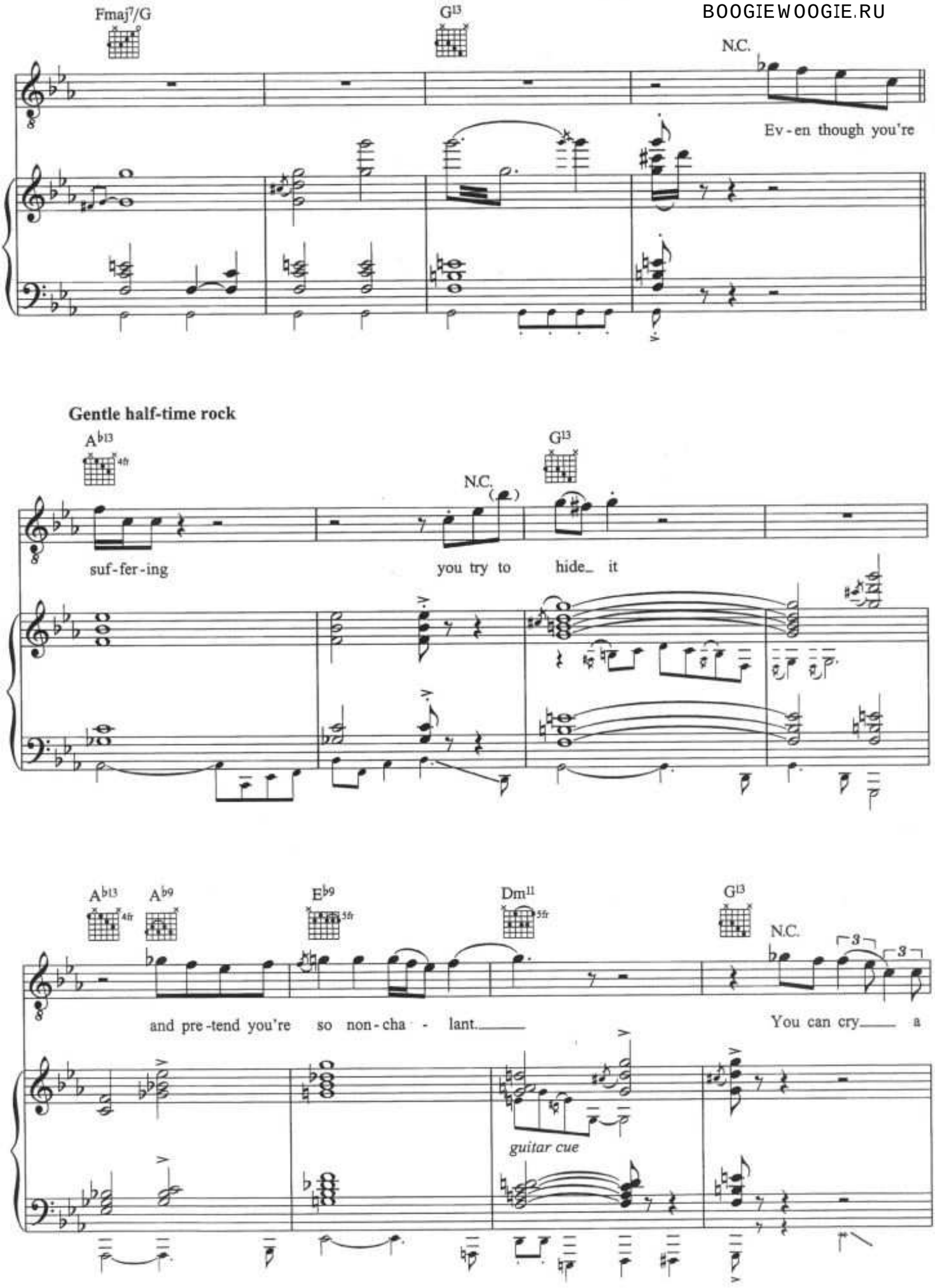

BOOGIEWOOGIE.RU

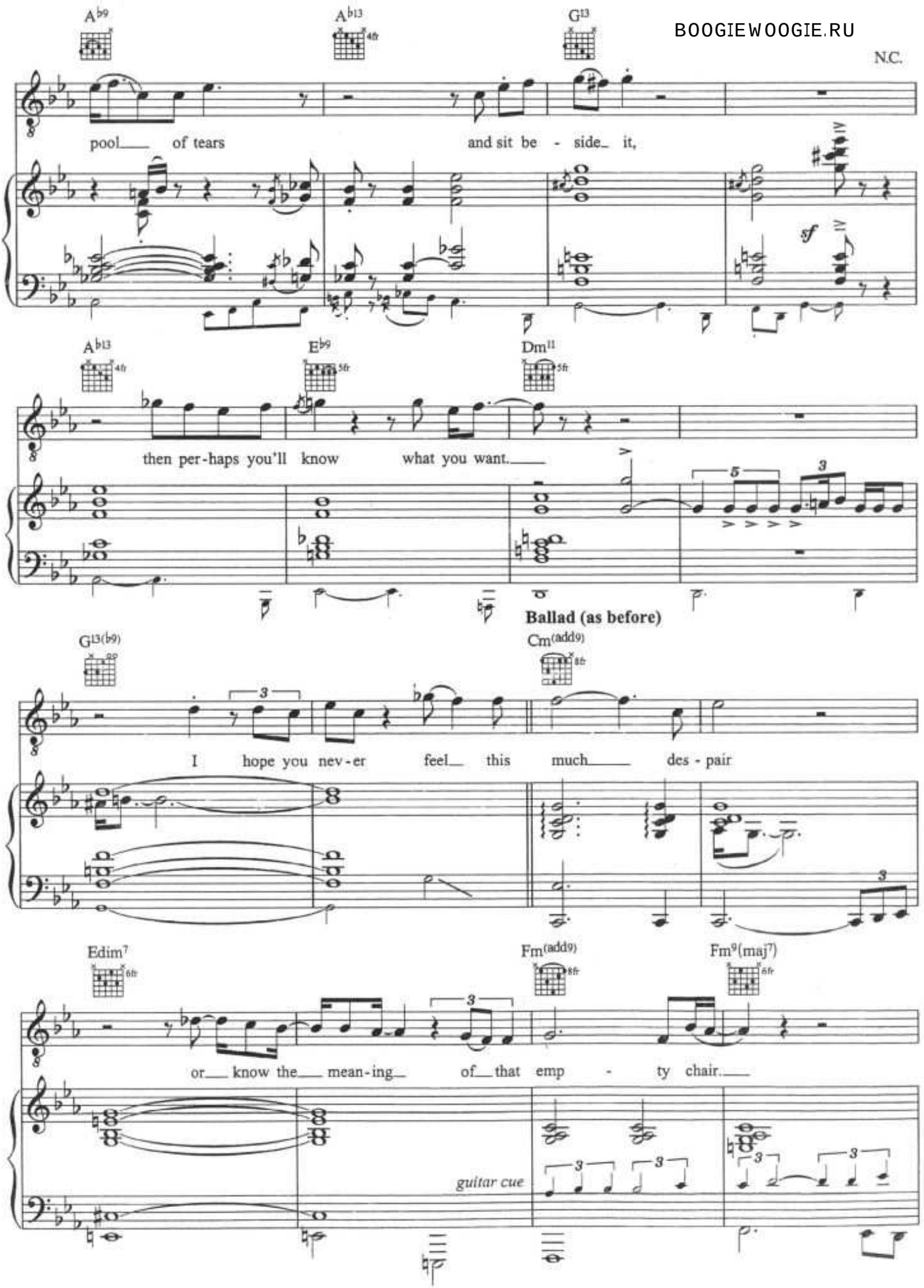
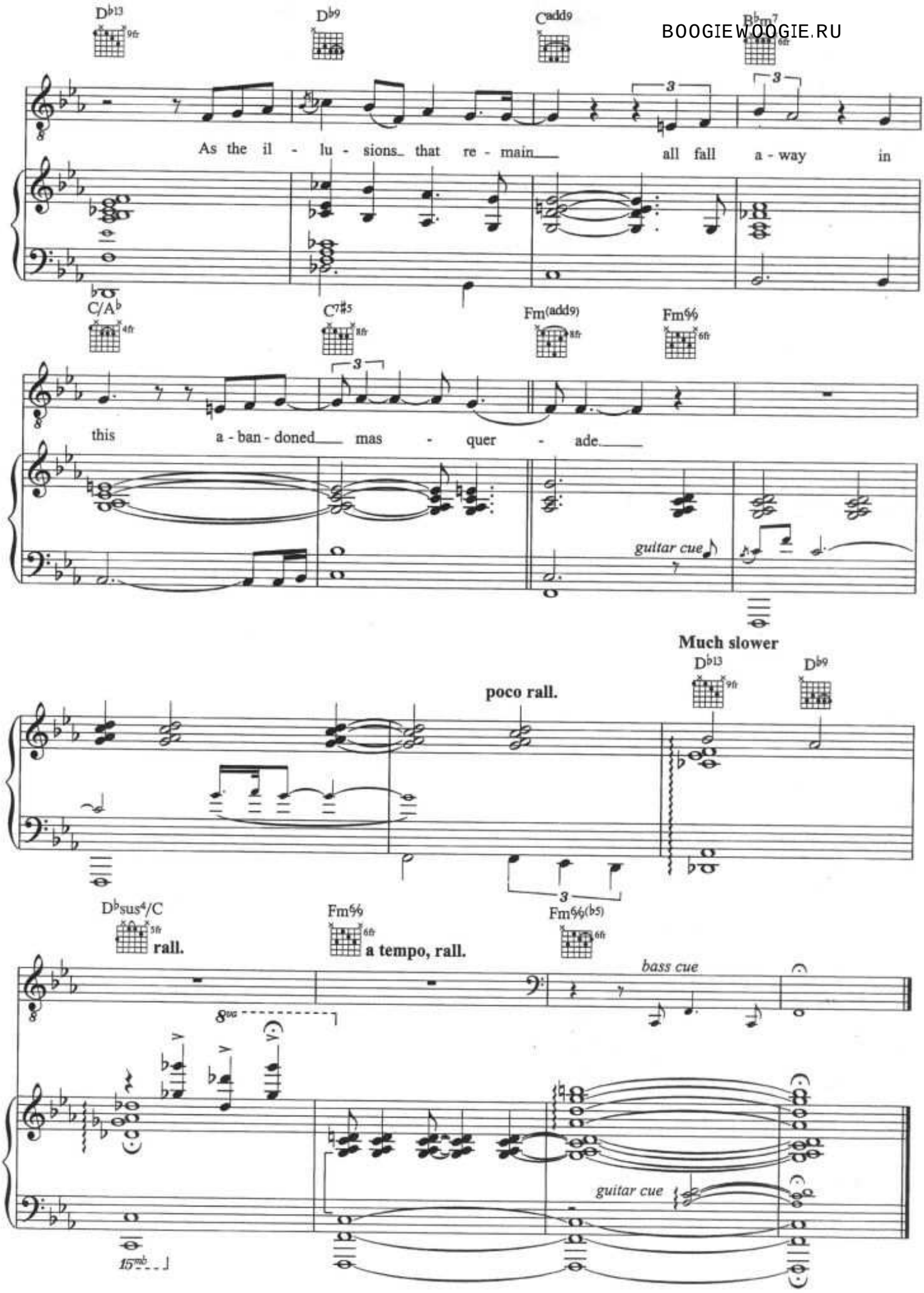
BOOGIEWOOGIE.RU